



Connecticut's Health Insurance Marketplace

# Plan Management

Network Access Information

October 16, 2014

# Network Access Information - Agenda

---

- QHP: Subscriber Enrollment – All Carriers
- Carrier Provider Counts
- Subscriber Access to Providers - Summary
- Subscriber / Provider Mapping by Carrier
  - Primary Care
  - Pediatric Providers
  - Obstetricians & Gynecologists
  - Behavioral Health
  - Cardiologists
  - Oncologists

# Individual Market: Enrollment Summary

Carrier	Subscriber	Spouse	Dependent Children	Member Total
Anthem HMO	7,039	1,564	1,354	9,957
Anthem PPO	21,598	5,275	4,056	30,929
ConnectiCare Benefits Inc	23,161	5,276	2,994	31,431
HealthyCT	1,816	464	370	2,650
<b>TOTAL</b>	<b>53,614</b>	<b>12,579</b>	<b>8,774</b>	<b>74,967</b>

## NUMBER OF FAMILIES WITH DEPENDENT CHILDREN

Anthem HMO: 847

ConnectiCare Benefits Inc: 2,050

Anthem PPO: 2,507

HealthyCT: 226

# QHP Subscriber Enrollment - All Carriers

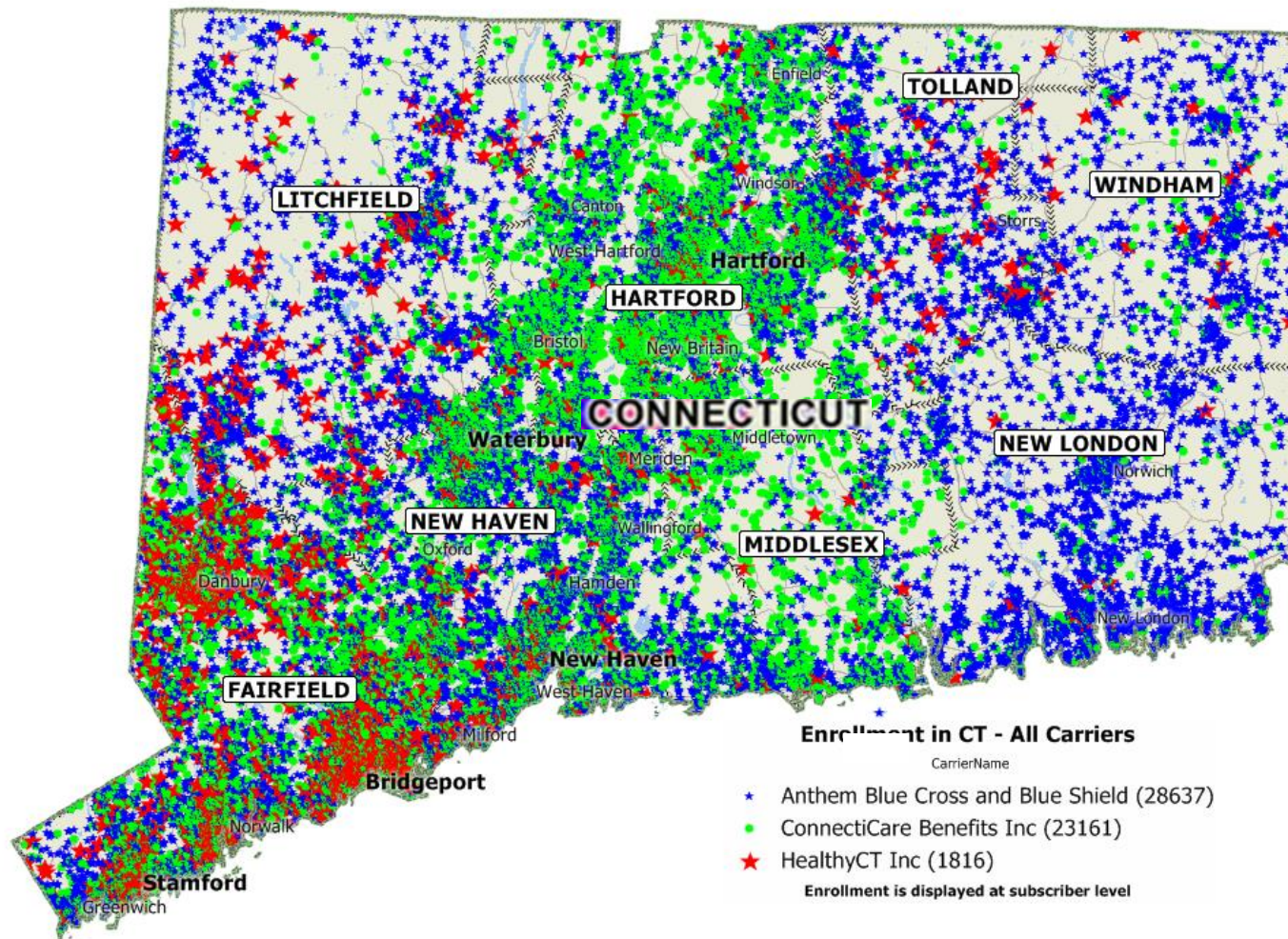

©2013 CALIPER; ©2013 HERE



# Individual Market: Carrier Provider Counts

	Carrier (Subscriber Count)			
Provider Type	Anthem HMO (7,039)	Anthem PPO (21,598)	ConnectiCare Benefits Inc (23,161)	HealthyCT (1,816)
PRIMARY CARE	9,629	9,691	3,583	2,480
PEDIATRIC CARE	1,397	1,407	1,193	698
OB/GYN	2,905	2,921	1,736	596
BEHAVIORAL HEALTH	7,488	7,496	4,695	1,014
CARDIOLOGY	1,314	1,328	1,256	295
ONCOLOGY	416	414	709	139

- *HealthyCT data includes count for a single, unique provider only and has been adjusted to remove providers in process of being contracted and those with no address, and therefore may be under-represented*
- *Anthem and ConnectiCare Benefits Inc data was adjusted to reflect a single provider per city for those with multiple offices*

# Individual Market: Subscriber Access to Providers

	Carrier (Subscriber Count)				
Provider Type	Anthem HMO (7,039)	Anthem PPO (21,598)	ConnectiCare Benefits Inc (23,161)	HealthyCT* (1,816)	
PRIMARY CARE	98%	97%	99%	98%	1 Provider within 5 miles of subscriber address
PEDIATRIC CARE	92%	91%	96%	93%	
OB/GYN	95%	94%	96%	88%	
BEHAVIORAL HEALTH	99%	99%	99%	97%	
CARDIOLOGY	91%	90%	96%	80%	
ONCOLOGY	75%	72%	89%	72%	
PRIMARY CARE	99%	99%	100%	98%	1 Provider within 10 miles of subscriber address
PEDIATRIC CARE	99%	98%	99%	98%	
OB/GYN	99%	99%	99%	98%	
BEHAVIORAL HEALTH	100%	100%	100%	99%	
CARDIOLOGY	98%	98%	99%	97%	
ONCOLOGY	94%	93%	99%	94%	

\*HealthyCT data includes unique provider only, therefore percent access may be under-represented

# Anthem QHP Enrollment in CT

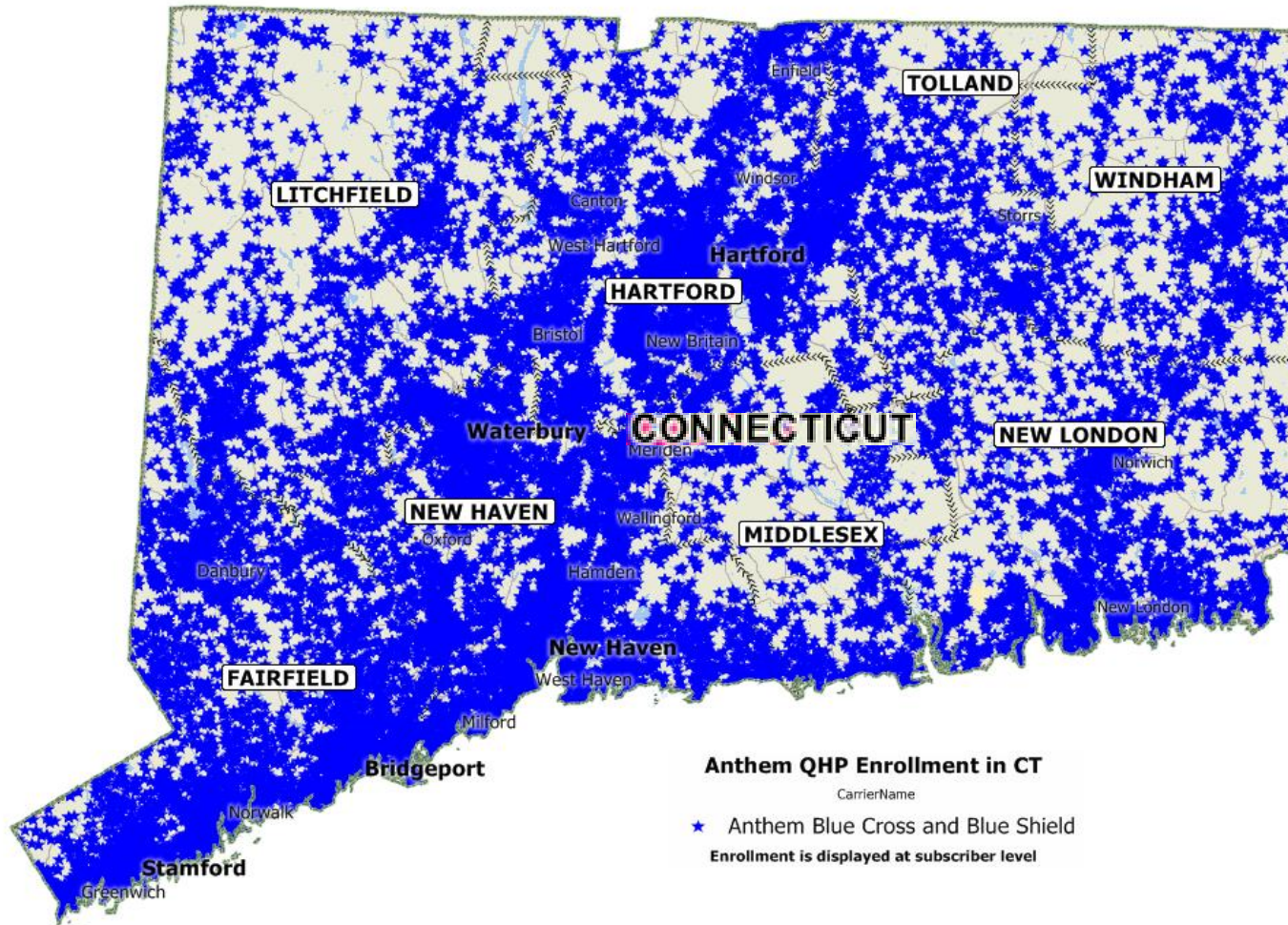



# Anthem QHP Enrollment in CT by Product Type

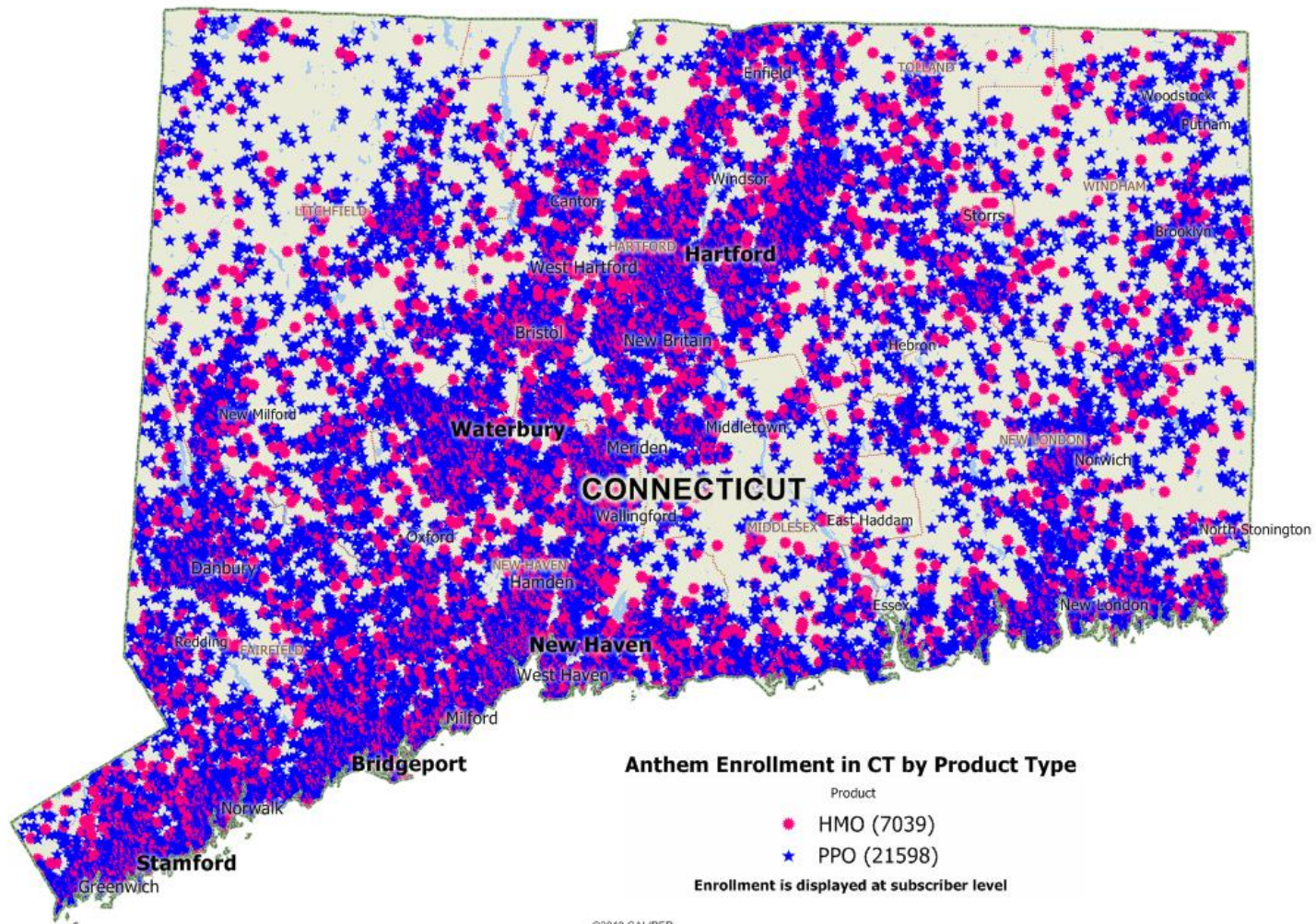

## 9





# Anthem HMO Enrollment and Provider Network

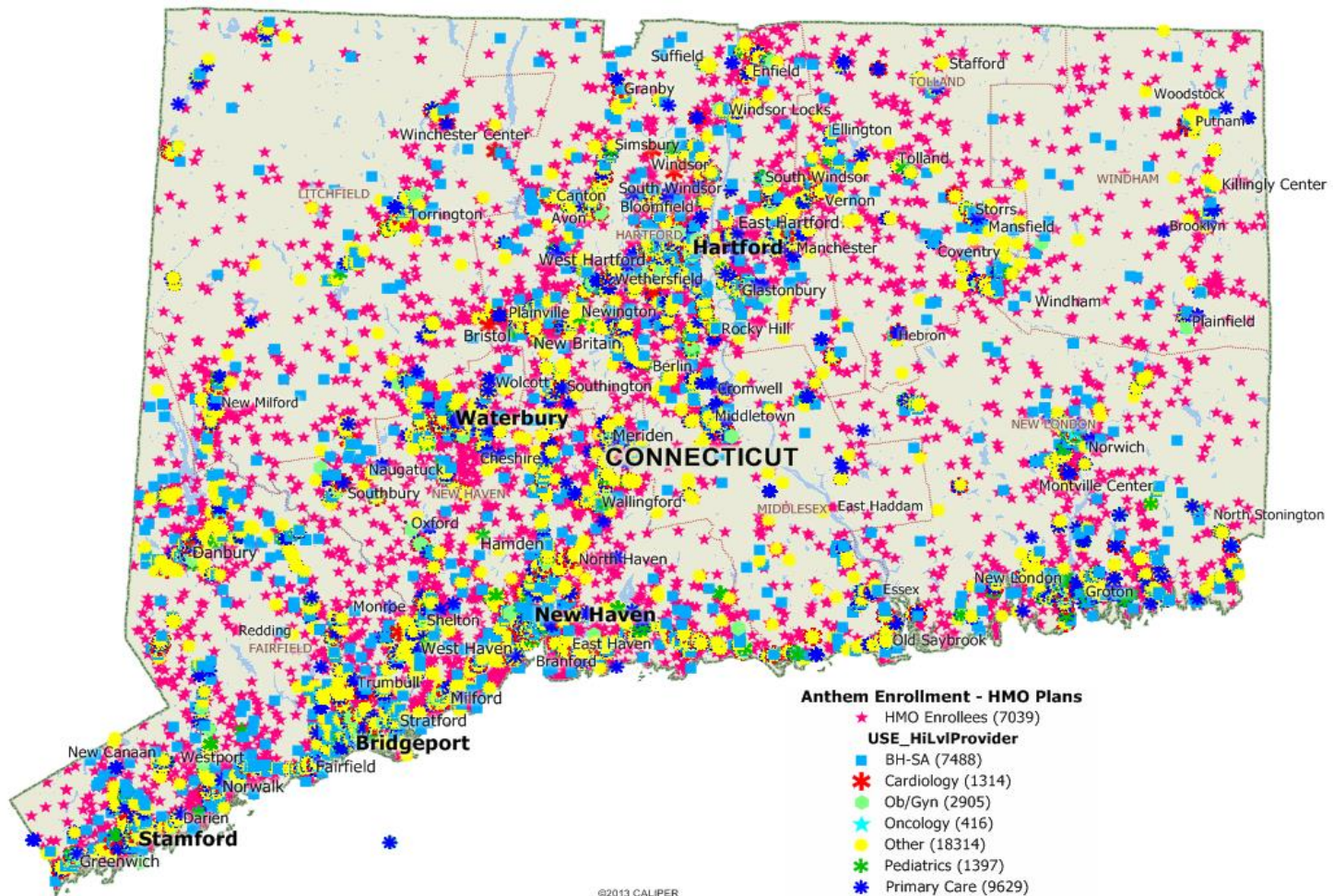

©2013 CALIPER

# Anthem HMO Enrollment and Provider Network

## Primary Care Providers

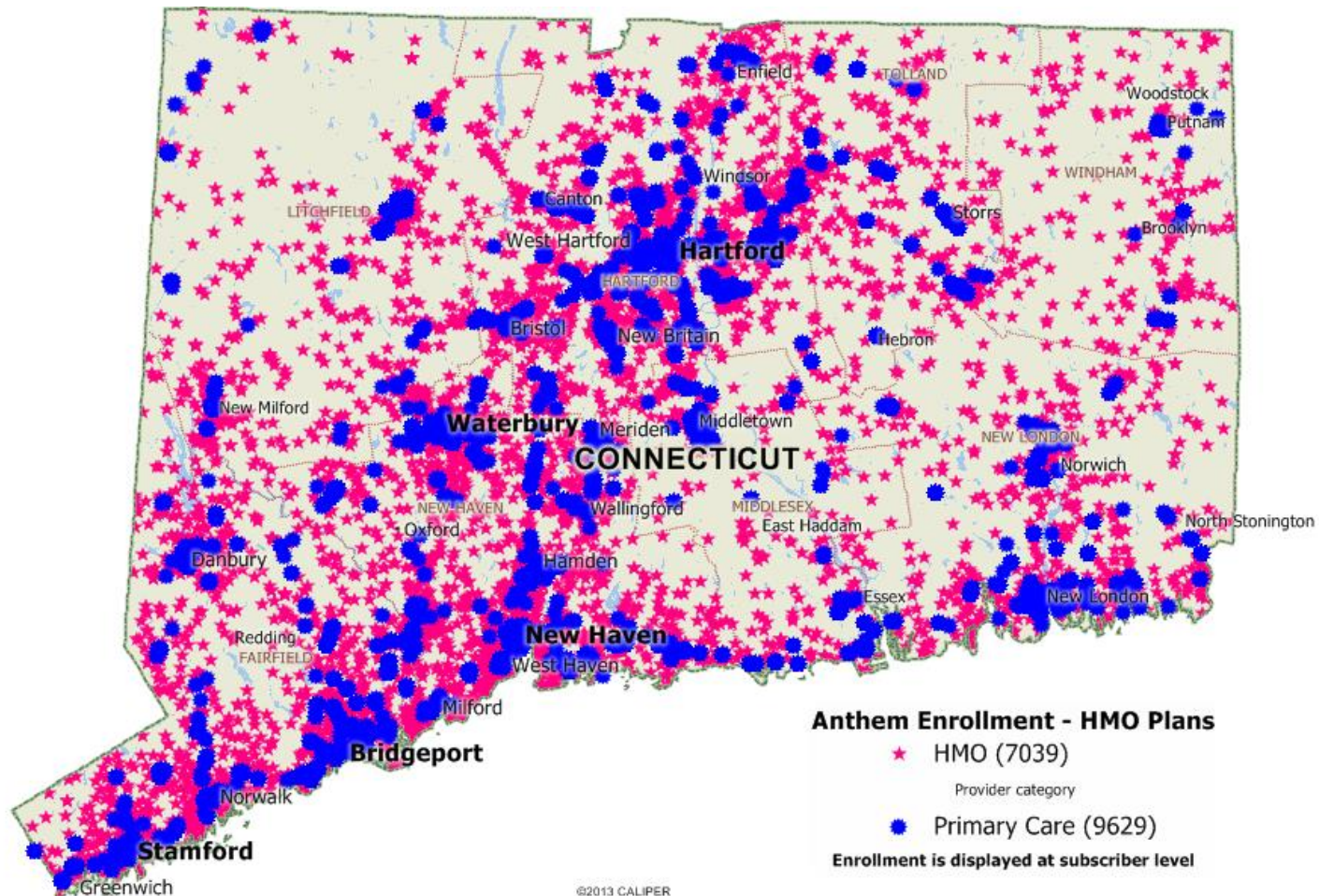



# Anthem HMO Enrollment and Provider Network

## Primary Care Providers – 5 & 10 Mile Radius

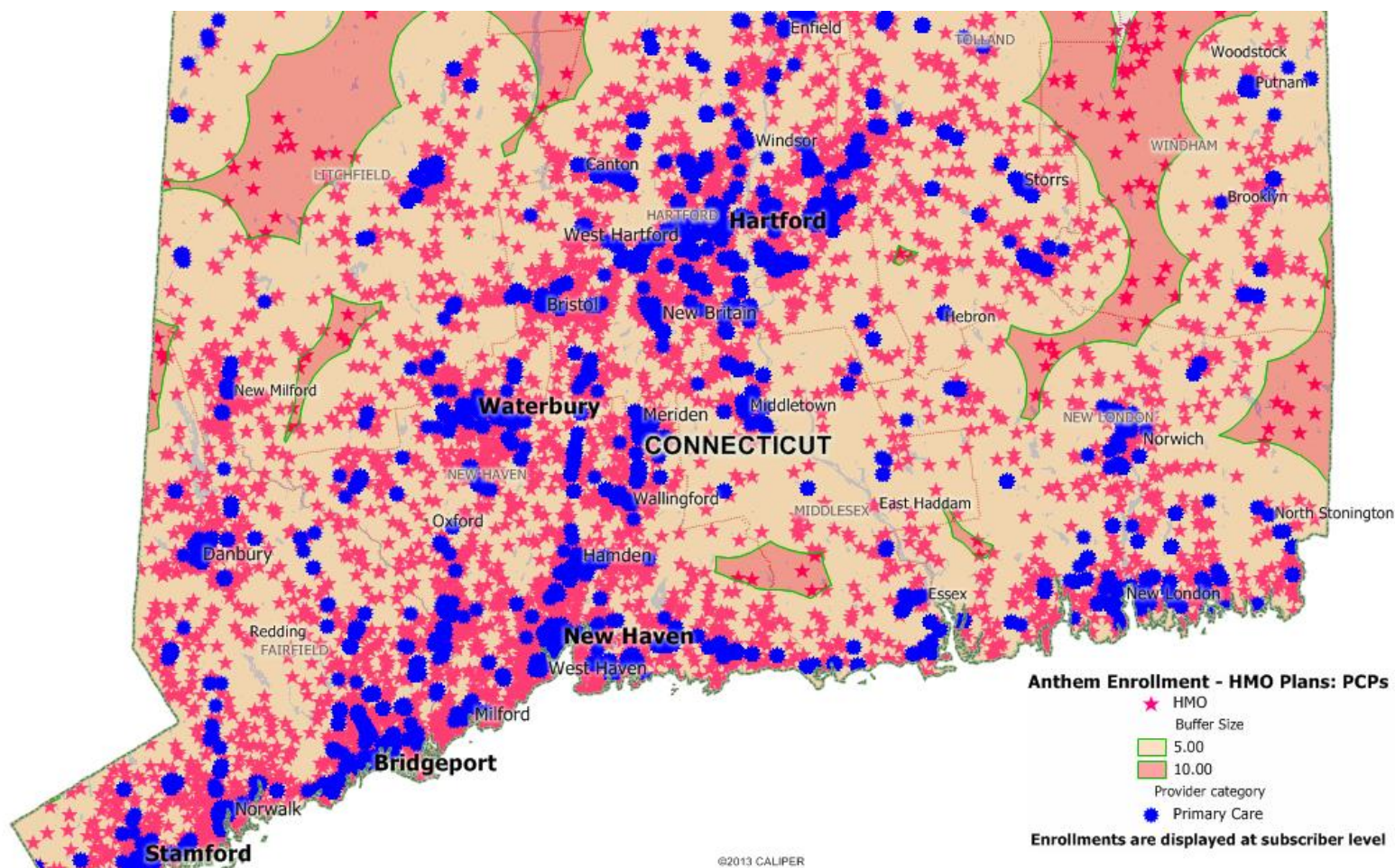

# Anthem HMO Enrollment and Provider Network

## Primary Care Providers

County	Under 1 mile	1 to under 5 miles	5 to under 10 miles	10 to under 15 miles	Grand Total
FAIRFIELD	978	430	4		1,412
HARTFORD	1,168	436	7		1,611
LITCHFIELD	225	313	34		572
MIDDLESEX	126	131	3		260
NEW HAVEN	1,306	612	2		1,920
NEW LONDON	364	301	16		681
TOLLAND	138	180	5	1	324
WINDHAM	75	126	58		259
TOTAL	4,380	2,529	129	1	7,039

*Includes Non-Physician Clinicians*



**98% of subscribers have access to a Primary Care Provider within 5 miles of address**

**1 subscriber has access to a Primary Care Provider in excess of 10 miles of address**

# Anthem HMO Enrollment and Provider Network

## Pediatric Providers

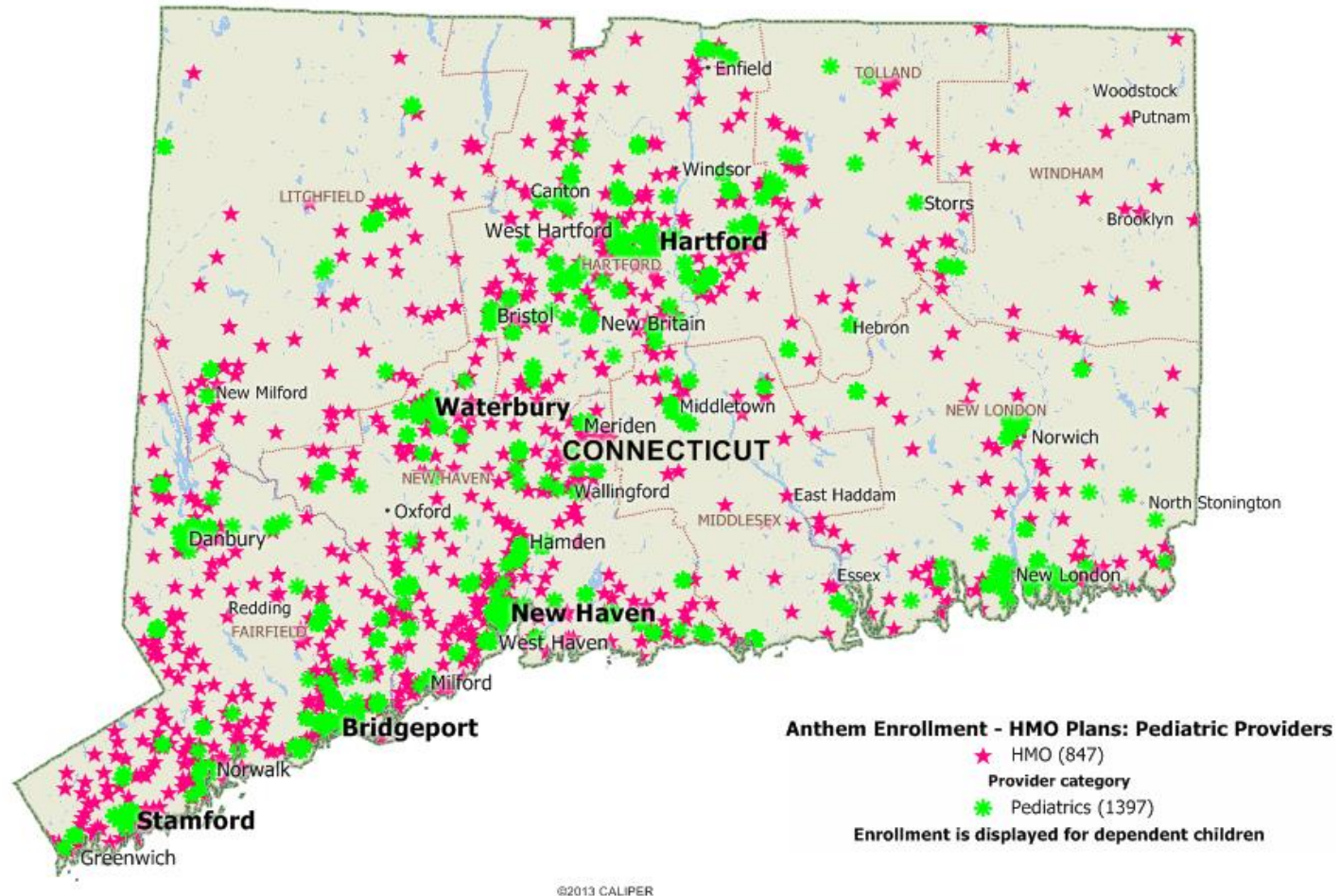



# Anthem HMO Enrollment and Provider Network

## Pediatric Providers - 5, 10 & 20 Mile Radius

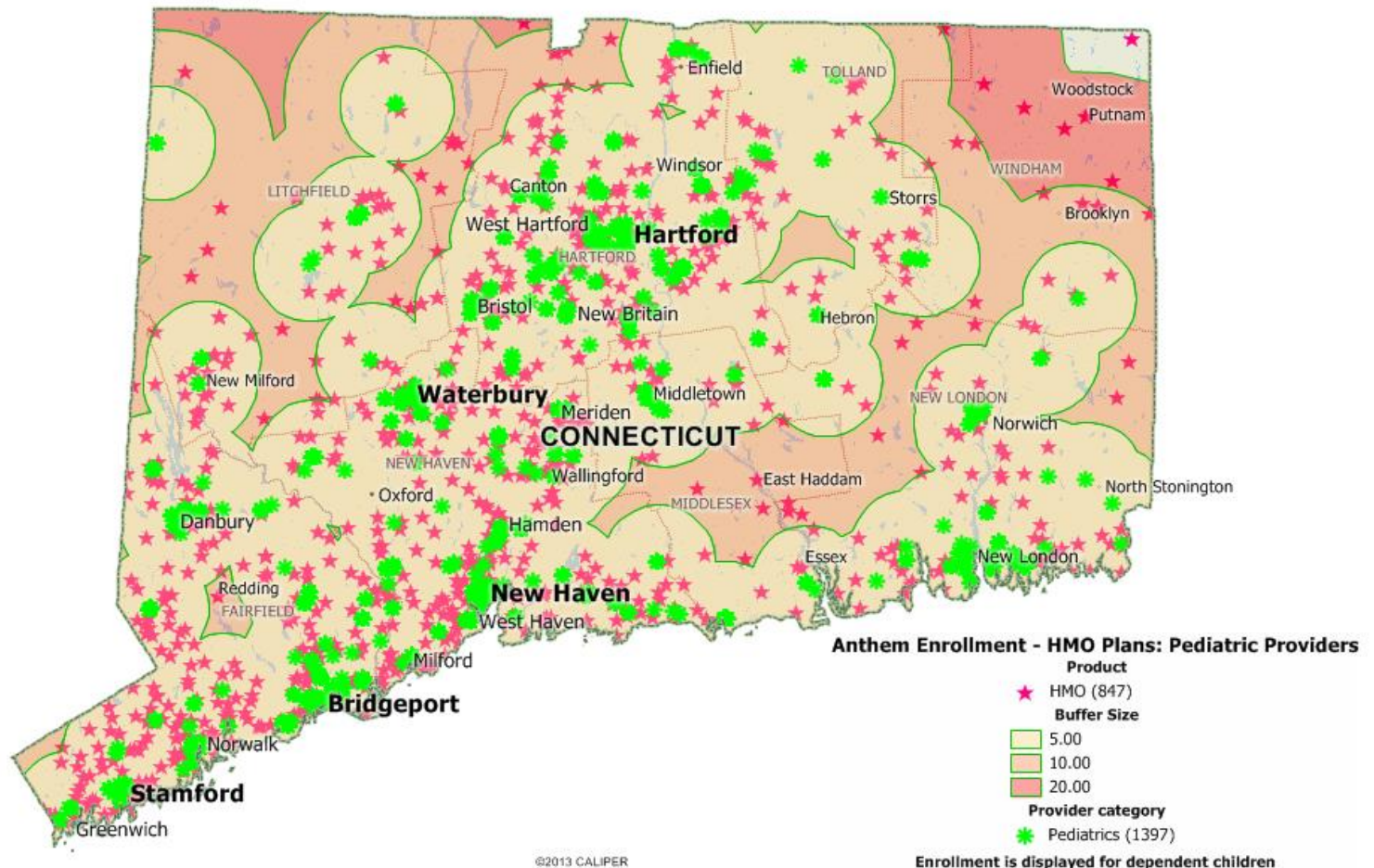

# Anthem HMO: Households with Dependent Child Enrollment and Provider Network

## Pediatric Providers

County	Under 1 mile	1 to under 5 miles	5 to under 10 miles	10 to under 15 miles	15 to under 20 miles	20 to under 25 miles	Grand Total
FAIRFIELD	83	150	2				235
HARTFORD	65	88	9	1			163
LITCHFIELD	6	45	17				68
MIDDLESEX	8	14	5				27
NEW HAVEN	88	132					220
NEW LONDON	24	44	10				78
TOLLAND	7	25	1	1			34
WINDHAM	2	5	9	4	1	1	22
TOTAL	283	503	53	6	1	1	847

*Includes Non-Physician Clinicians*



**92% of households with dependent children have access to a Pediatric Provider within 5 miles of address**

**99% have access within 10 miles of address**

# Anthem HMO Enrollment and Provider Network

## OB/GYN Providers

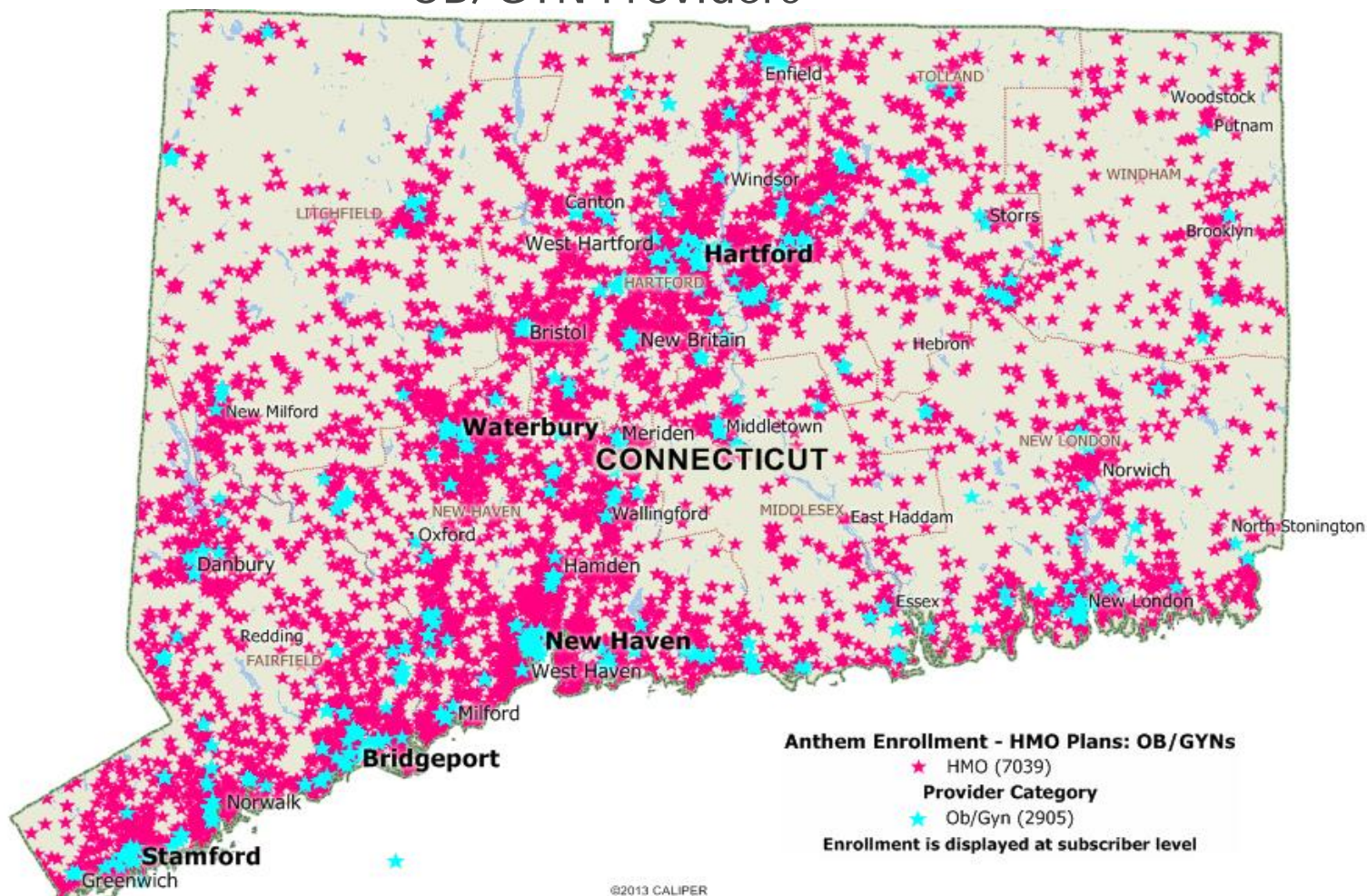



# Anthem HMO Enrollment and Provider Network

## OB/GYN Providers - 10 & 15 Mile Radius

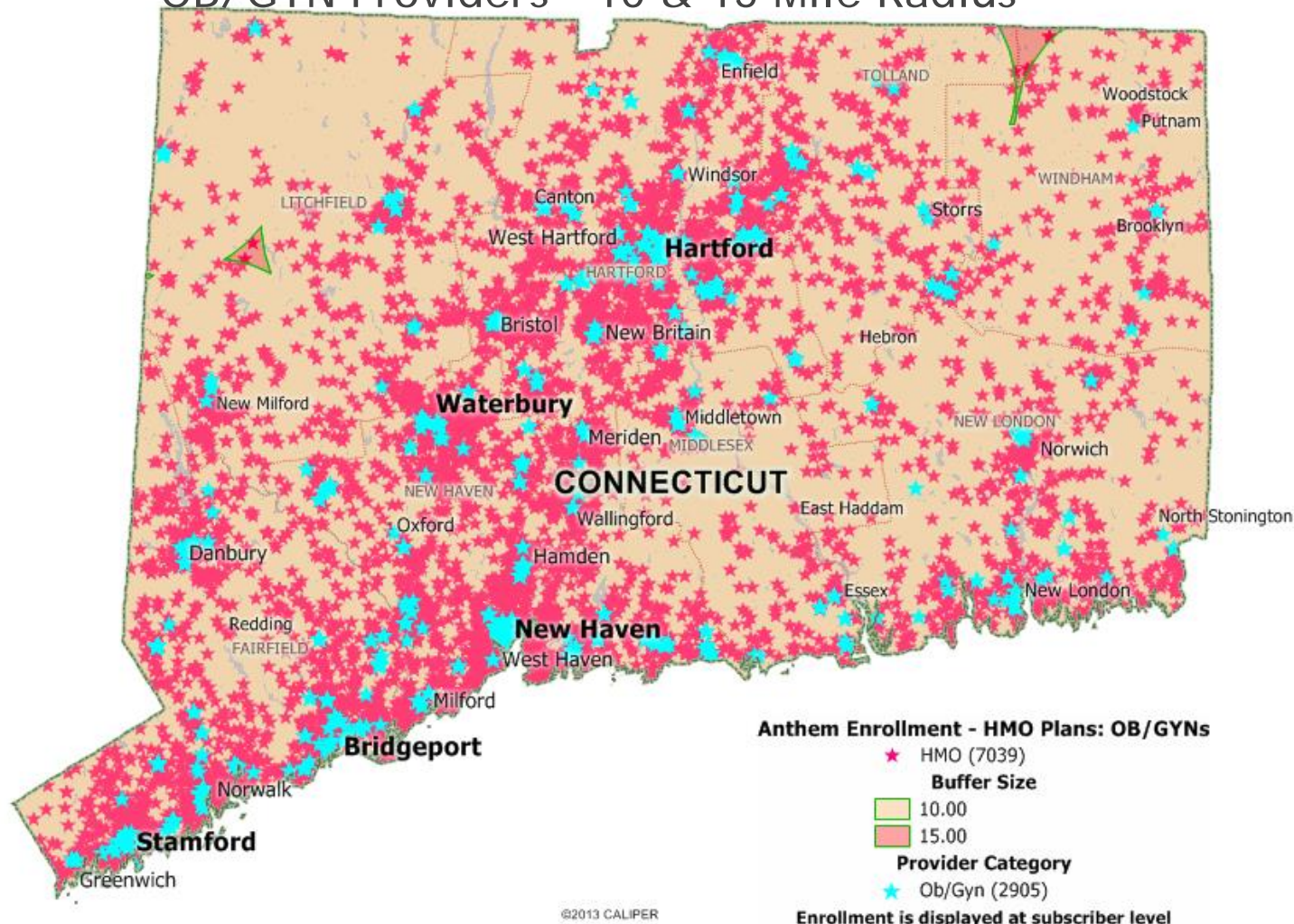

# Anthem HMO Enrollment and Provider Network

## OB/GYN Providers

County	Under 1 mile	1 to under 5 miles	5 to under 10 miles	10 to under 11 miles	Grand Total
FAIRFIELD	708	669	35		1,412
HARTFORD	695	897	19		1,611
LITCHFIELD	138	310	122	2	572
MIDDLESEX	69	157	34		260
NEW HAVEN	811	1,104	5		1,920
NEW LONDON	195	457	29		681
TOLLAND	75	205	43	1	324
WINDHAM	56	138	62	3	259
TOTAL	2,747	3,937	349	6	7,039

*Includes Non-Physician Clinicians*



**95% of subscribers have access to an OB/GYN Provider within 5 miles of address**

**6 subscribers have access to an OB/GYN Provider in excess of 10 miles of address (Litchfield, Tolland & Windham county residents)**



# Anthem HMO Enrollment and Provider Network

## Behavioral Health Providers

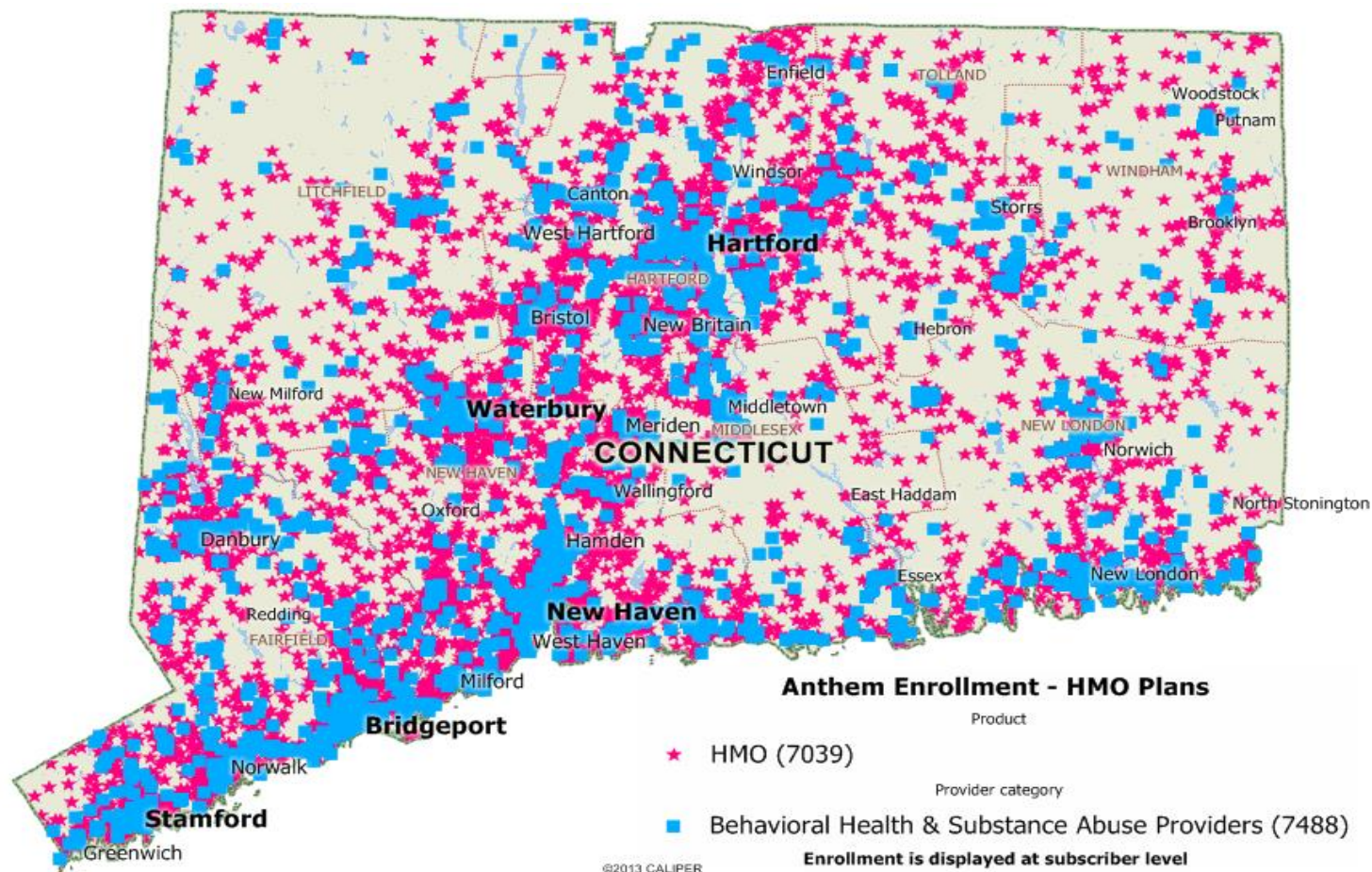

# Anthem HMO Enrollment and Provider Network

## Behavioral Health Providers - 5 & 10 Mile Radius

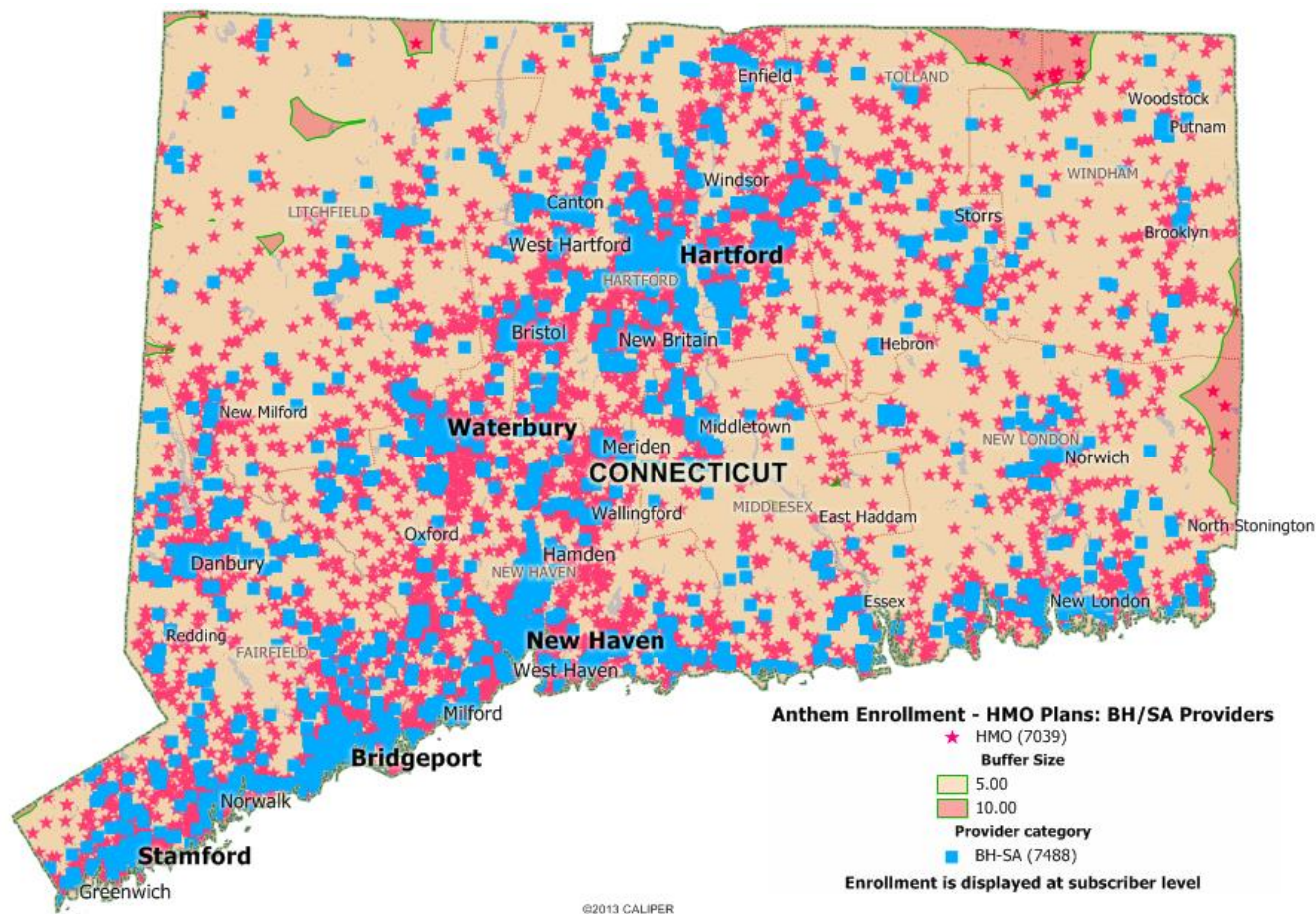

# Anthem HMO Enrollment and Provider Network

## Behavioral Health Providers

County	Under 1 mile	1 to under 5 miles	5 to under 10 miles	Grand Total
FAIRFIELD	1,208	204		1,412
HARTFORD	1,303	308		1,611
LITCHFIELD	301	269	2	572
MIDDLESEX	171	88	1	260
NEW HAVEN	1,560	360		1,920
NEW LONDON	452	226	3	681
TOLLAND	175	144	5	324
WINDHAM	101	150	8	259
TOTAL	5,271	1,749	19	7,039

*Includes Non-Physician Clinicians*



**Over 99% of subscribers have access to a Behavioral Health Provider within 5 miles of address**



# Anthem HMO Enrollment and Provider Network

## Cardiologists

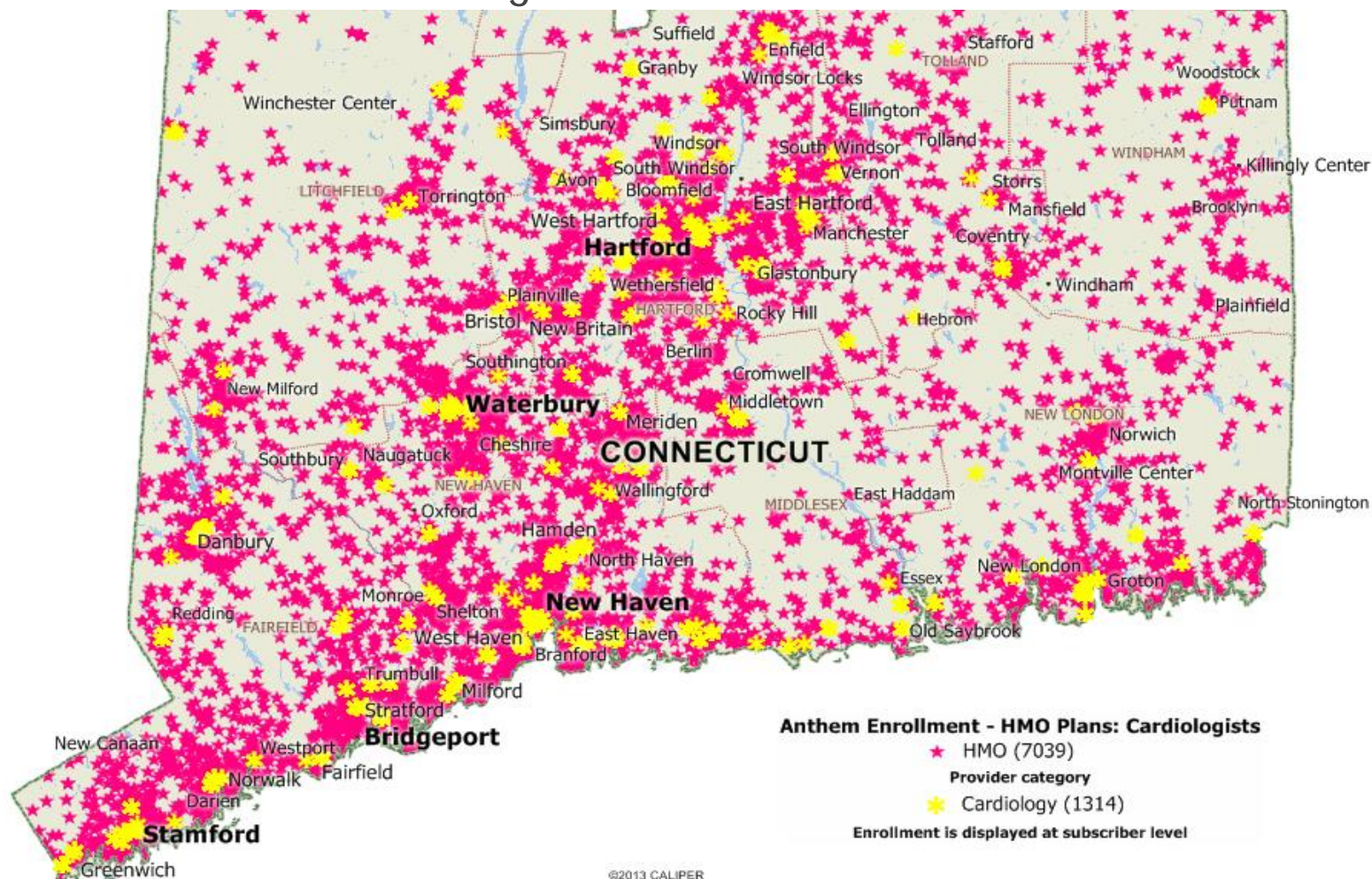

# Anthem HMO Enrollment and Provider Network

## Cardiologists - 10 & 15 Mile Radius

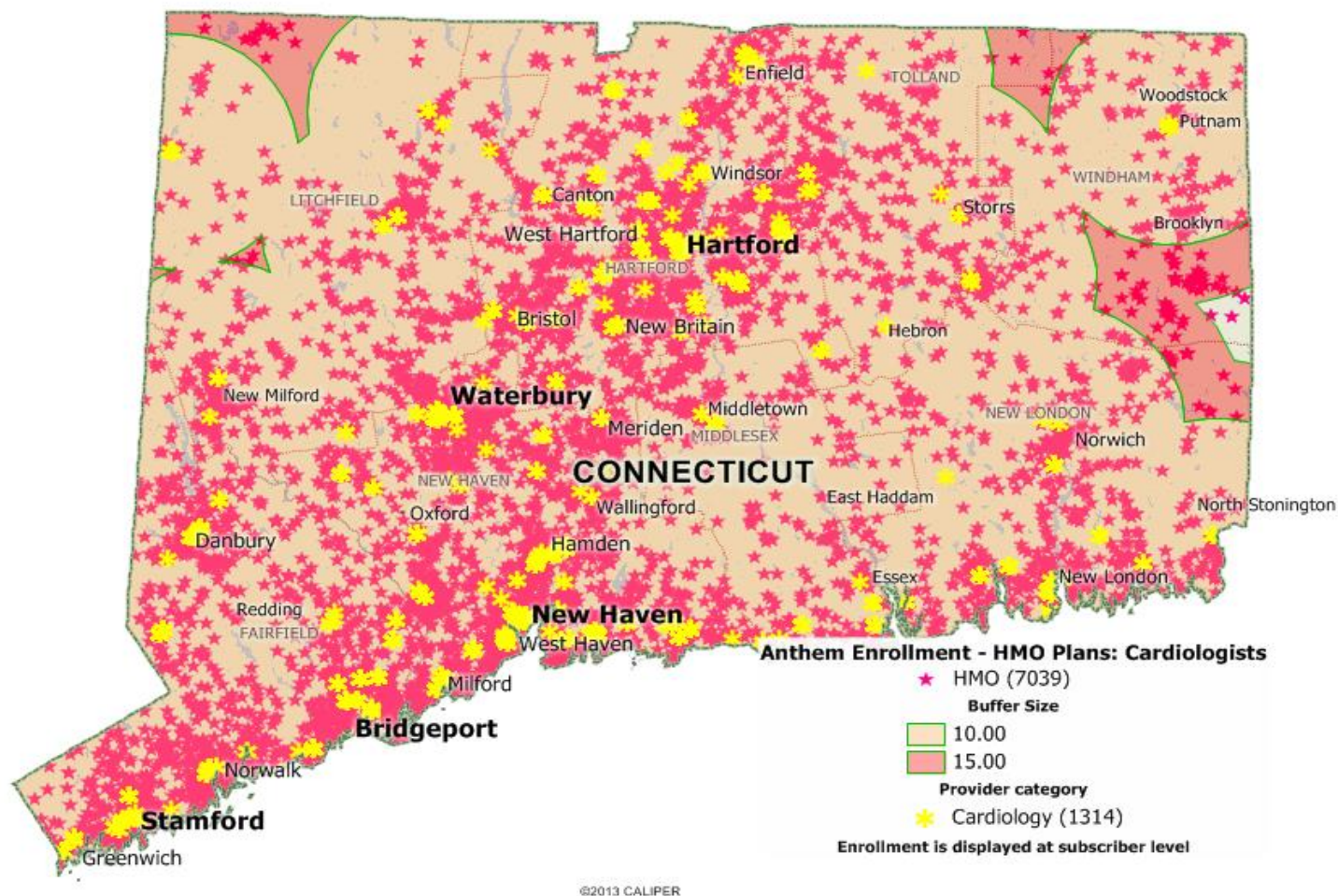



# Anthem HMO Enrollment and Provider Network

## Cardiologists

County	Under 1 mile	1 to under 5 miles	5 to under 10 miles	10 to under 15 miles	15 to under 20 miles	Grand Total
FAIRFIELD	501	830	81			1,412
HARTFORD	695	901	15			1,611
LITCHFIELD	93	329	133	17		572
MIDDLESEX	41	183	36			260
NEW HAVEN	818	1,090	12			1,919
NEW LONDON	116	471	81	13		681
TOLLAND	45	234	42	3		324
WINDHAM	26	57	119	53	4	259
TOTAL	2,335	4,095	519	86	4	7,039



**91% of subscribers have access to a Cardiology Provider within 5 miles of address**

**Less than 2% of subscribers have access to a Cardiology Provider in excess of 10 miles of address**

# Anthem HMO Enrollment and Provider Network

## Oncologists

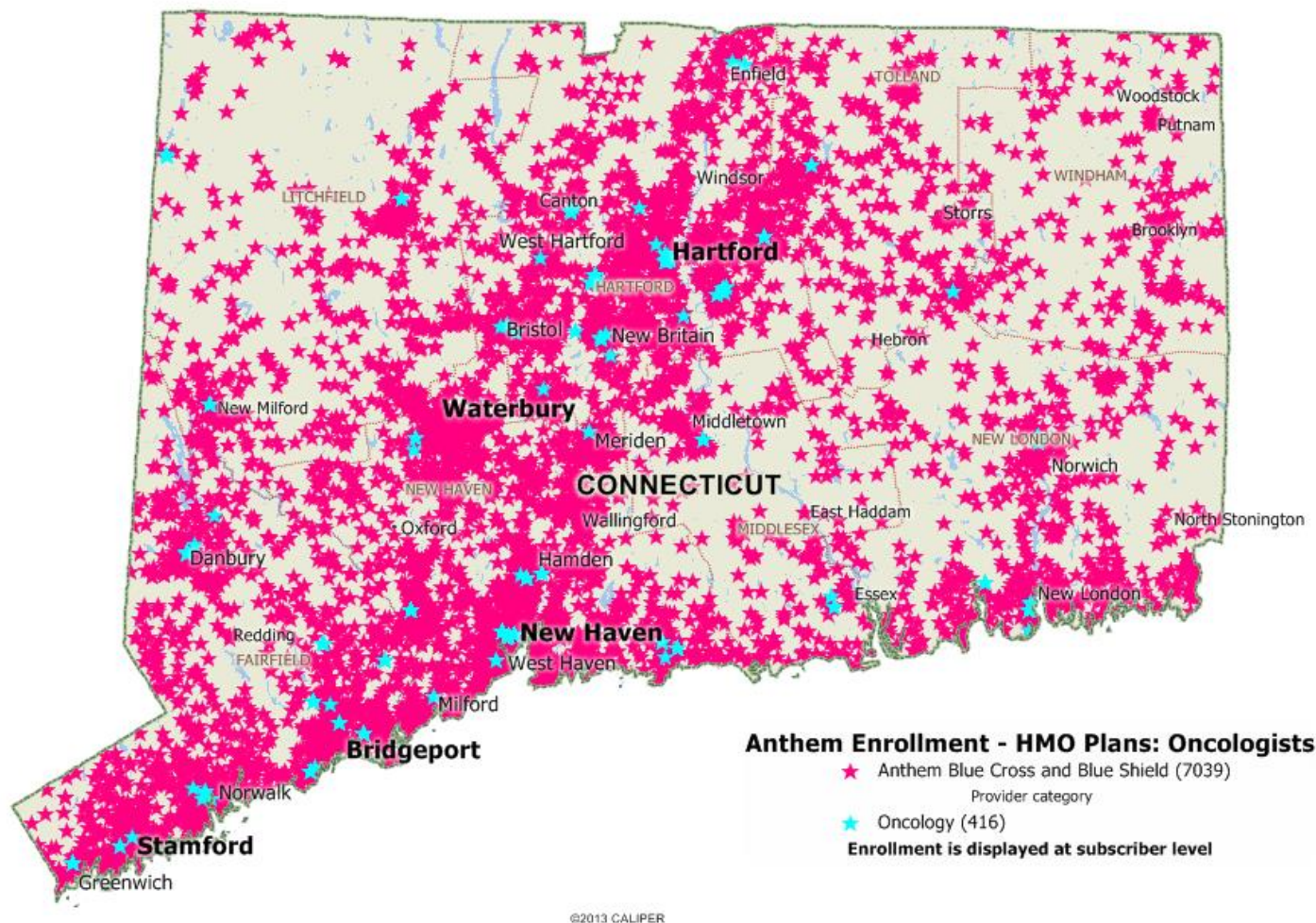

# Anthem HMO Enrollment and Provider Network

## Oncologists – 10, 20 & 30 Mile Radius

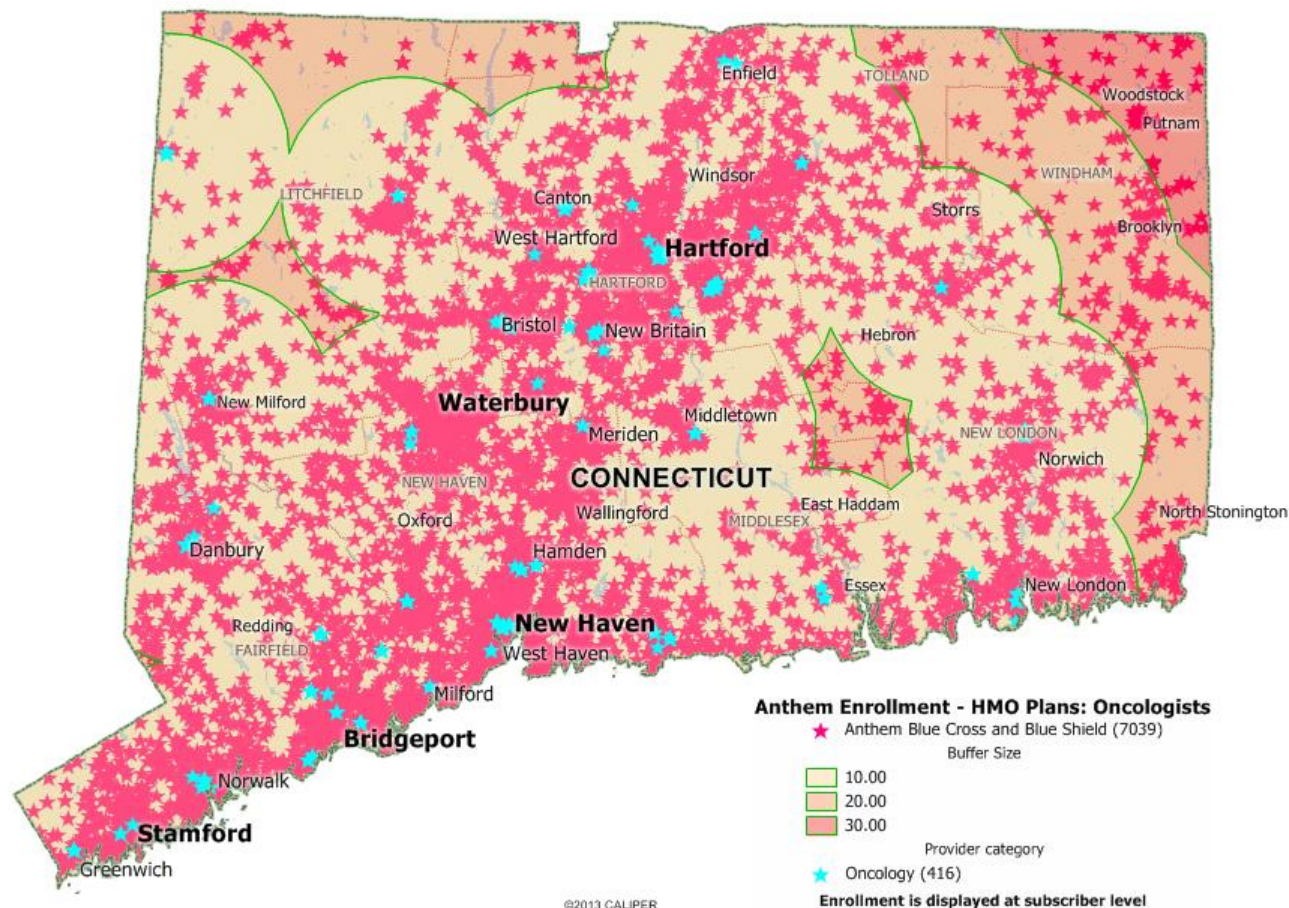



# Anthem HMO Enrollment and Provider Network

## Oncologists

County	Under 1 mile	1 to under 5 miles	5 to under 10 miles	10 to under 15 miles	15 to under 20 miles	20 to under 25 miles	25 to under 30 miles	Grand Total
FAIRFIELD	365	878	169					1,412
HARTFORD	373	1,119	100	18	1			1,611
LITCHFIELD	37	243	237	55				572
MIDDLESEX	13	160	81	6				260
NEW HAVEN	297	1,257	366					1,920
NEW LONDON	68	292	211	107	3			681
TOLLAND	30	125	140	24	5			324
WINDHAM	19	22	27	47	91	37	16	259
TOTAL	1,202	4,096	1,331	257	100	37	16	7,039

*Includes Non-Physician Clinicians*



**75% of subscribers have access to an Oncology Provider within 5 miles of address**

**Less than 7% of subscribers have access to a Oncology Provider in excess of 10 miles of address**

# Anthem PPO Enrollment

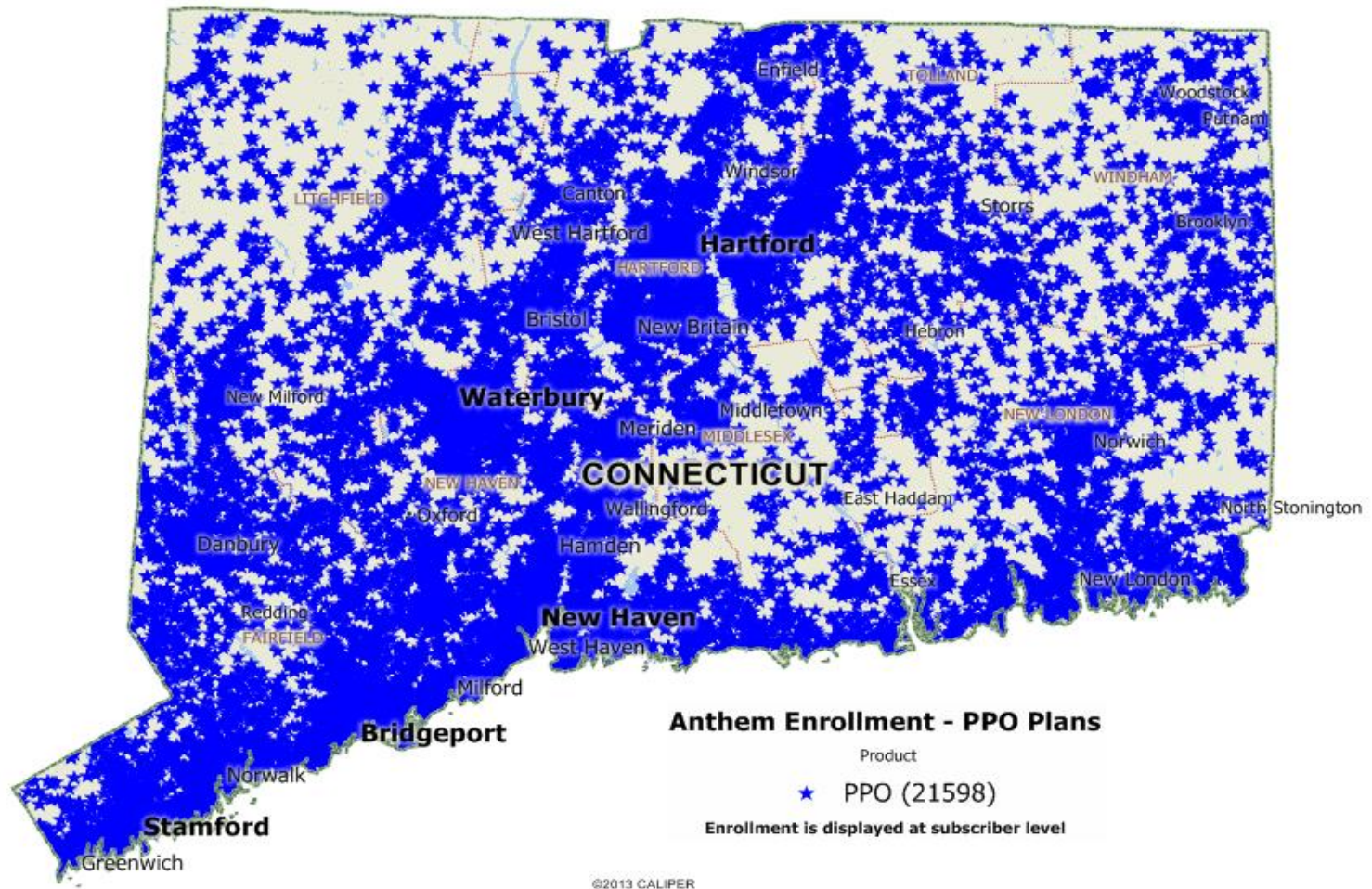



# Anthem PPO Enrollment and Provider Network

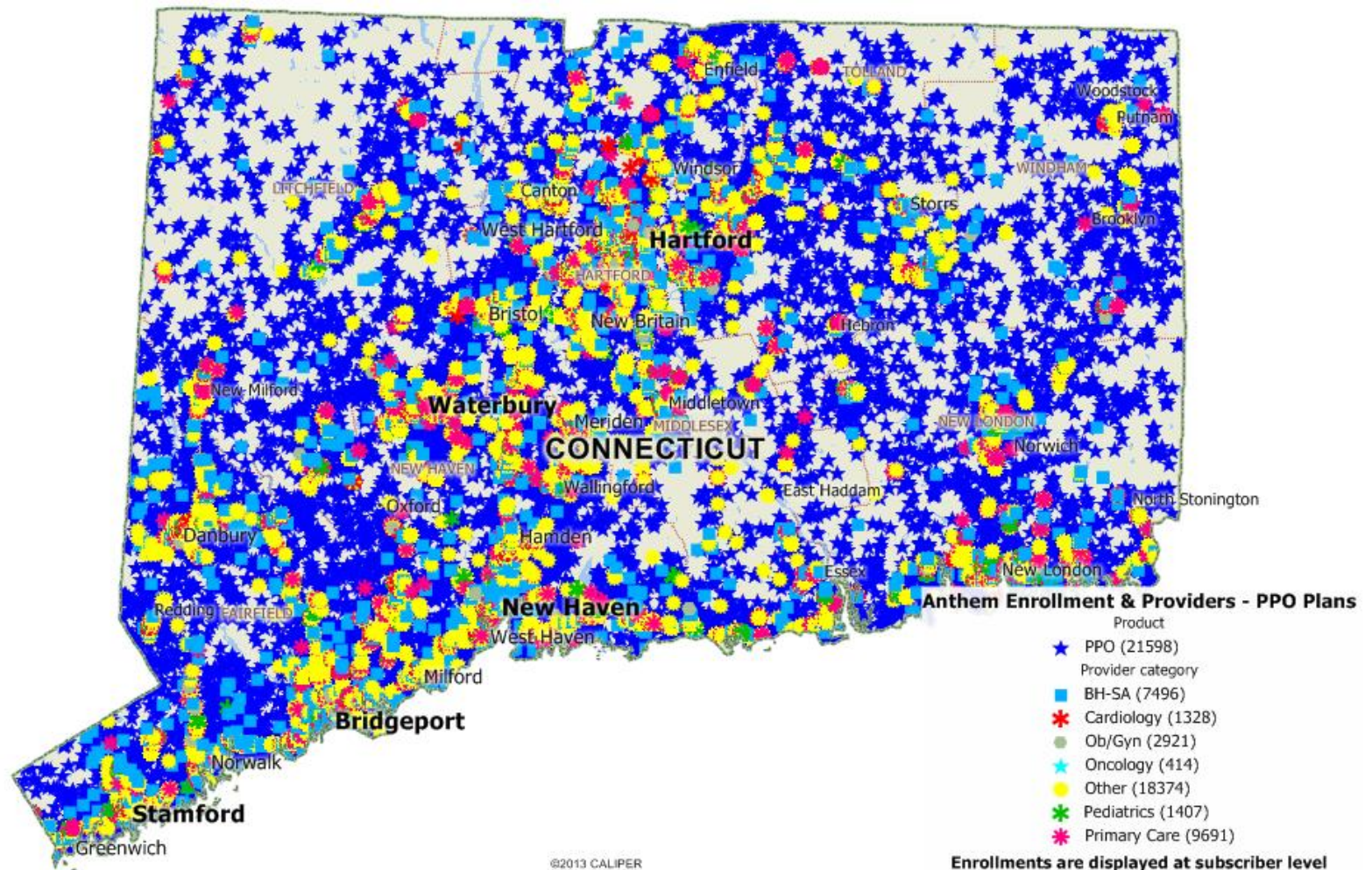



# Anthem PPO Enrollment and Provider Network

## Primary Care Providers

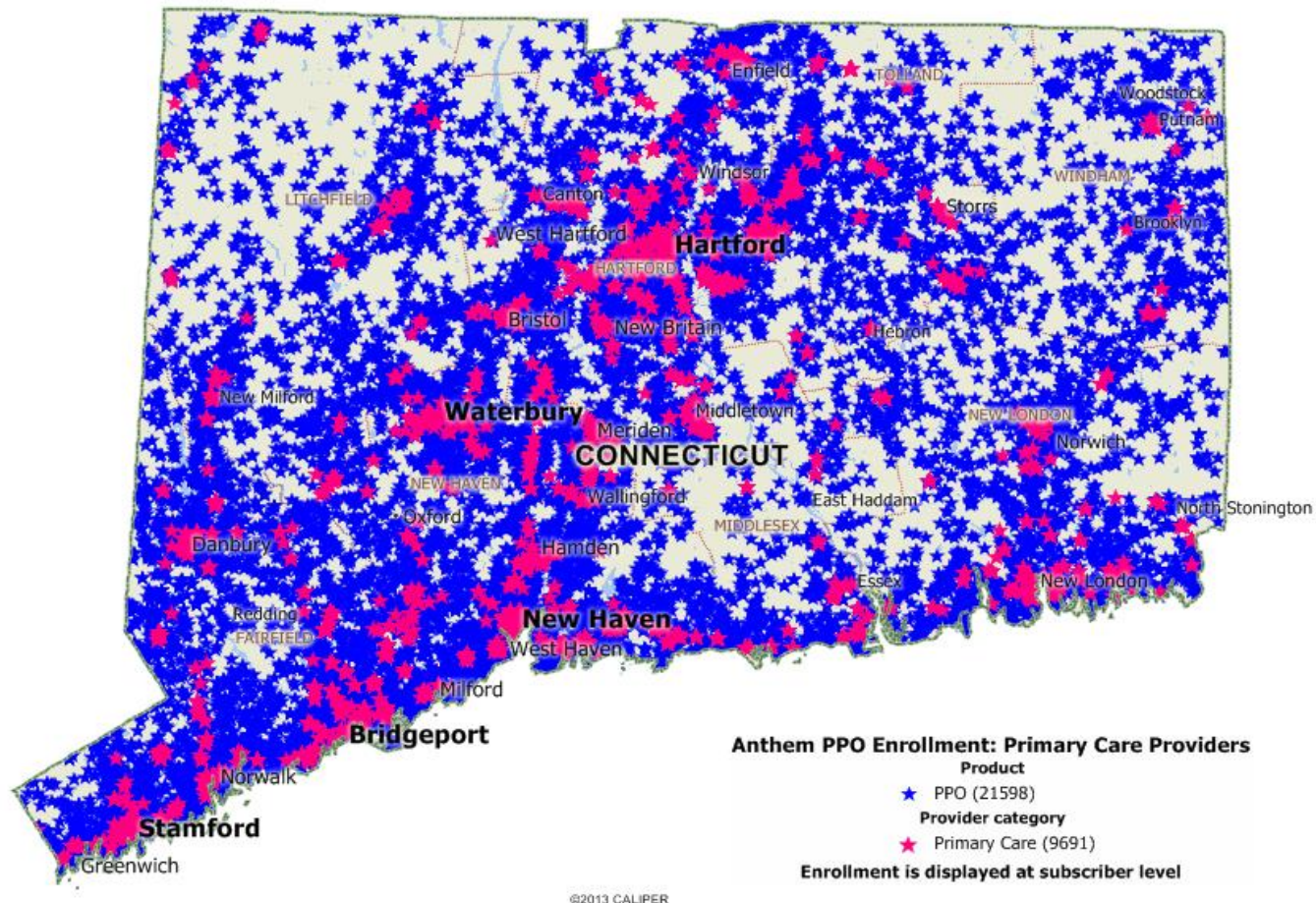

# Anthem PPO Enrollment and Provider Network

## Primary Care Providers – 5 & 10 Mile Radius

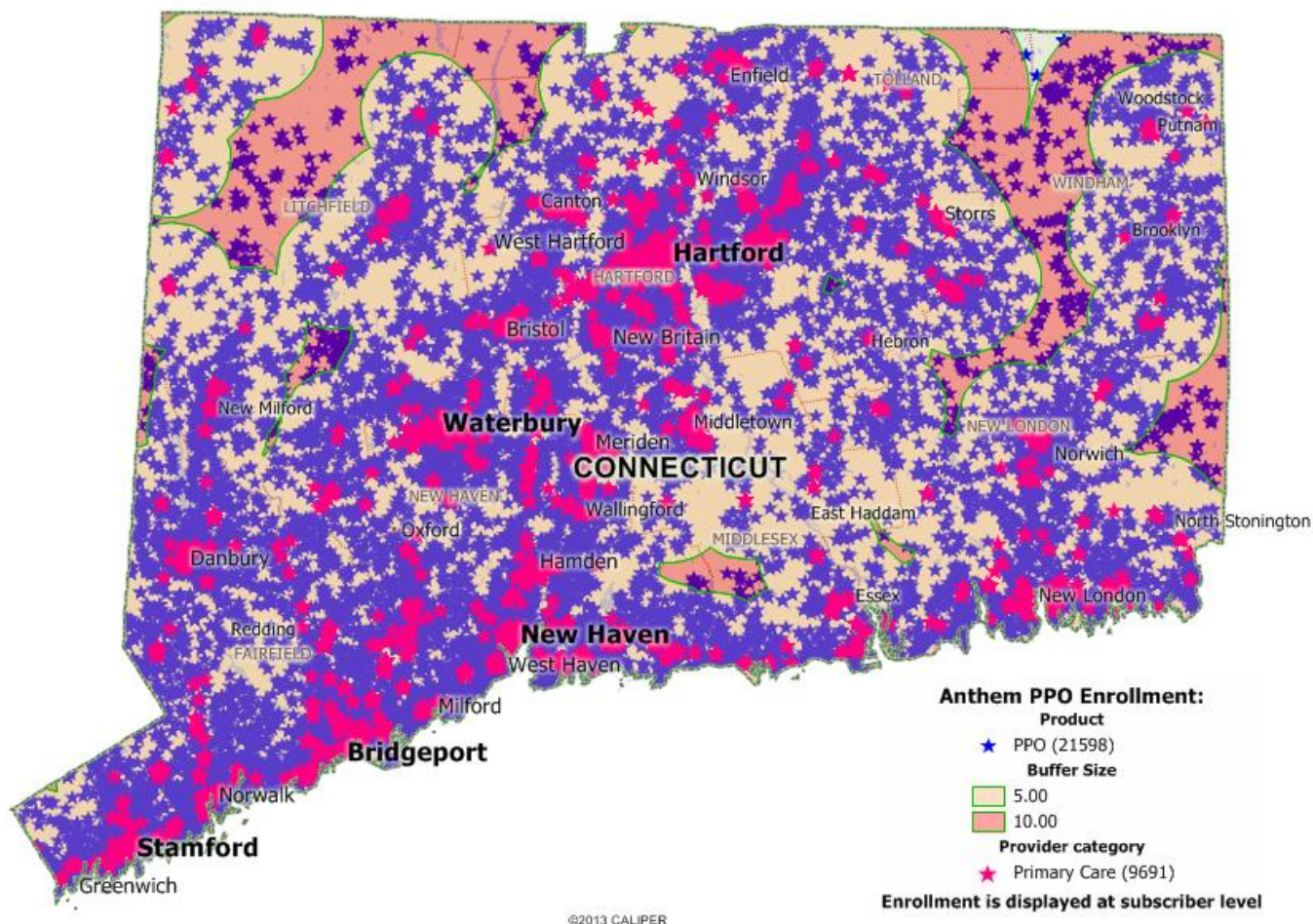

# Anthem PPO Enrollment and Provider Network

## Primary Care Providers

County	Under 1 mile	1 to under 5 miles	5 to under 10 miles	10 to under 11 miles	Grand Total
FAIRFIELD	3,437	1,405	11		4,853
HARTFORD	2,552	1,070	18		3,640
LITCHFIELD	904	1,155	139		2,198
MIDDLESEX	364	408	9		781
NEW HAVEN	3,570	1,680	7		5,257
NEW LONDON	1,484	1,221	76		2,781
TOLLAND	472	604	11	1	1,088
WINDHAM	328	494	177	1	1,000
TOTAL	13,111	8,037	448	2	21,598

*Includes Non-Physician Clinicians*



**97% of subscribers have access to a Primary Care Provider within 5 miles of address**

**2 subscribers have access to a Primary Care Provider in excess of 10 miles of address**



# Anthem PPO Enrollment and Provider Network

## Pediatric Providers

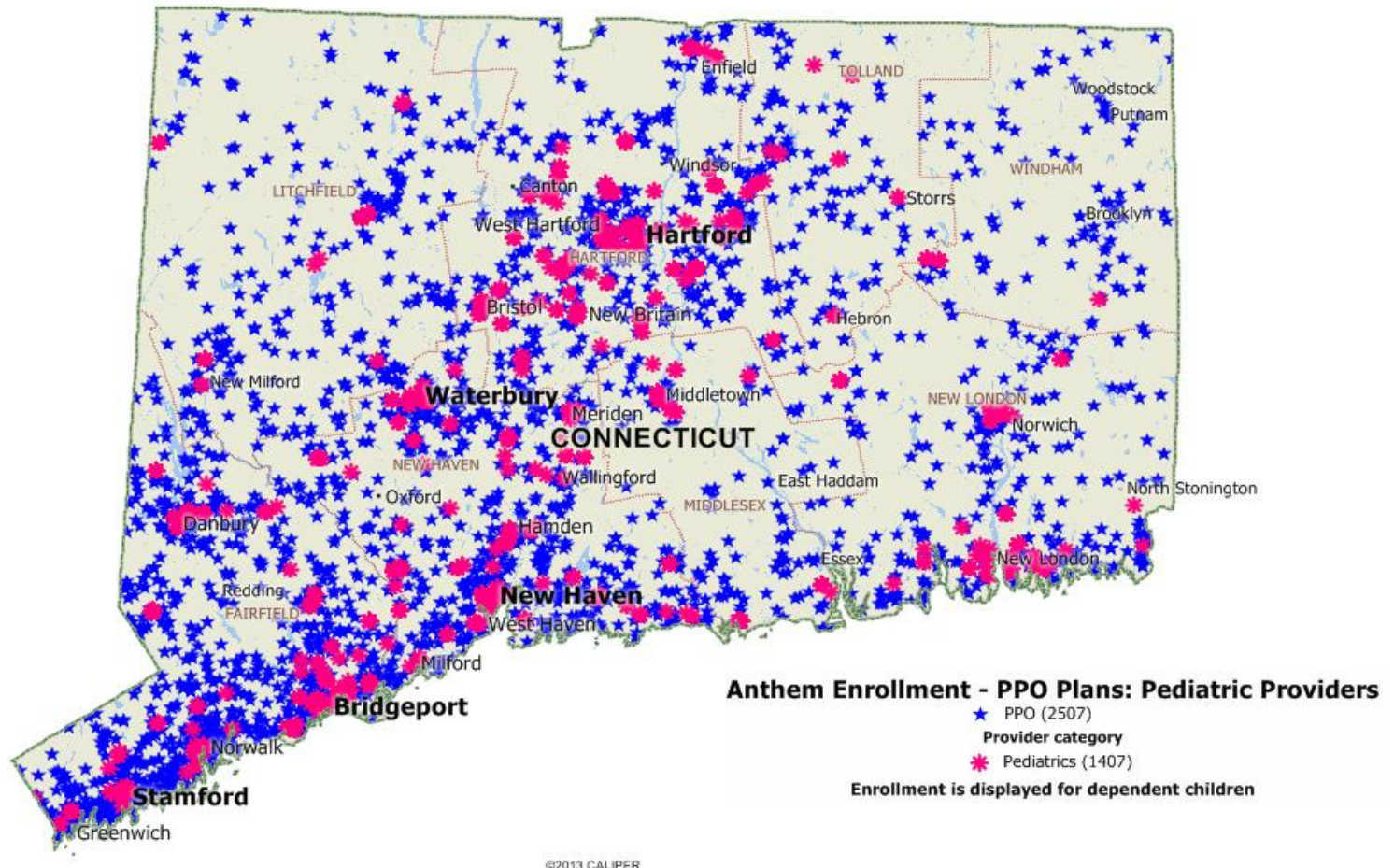

# Anthem PPO Enrollment and Provider Network

## Pediatric Providers – 5, 10 & 20 Mile Radius

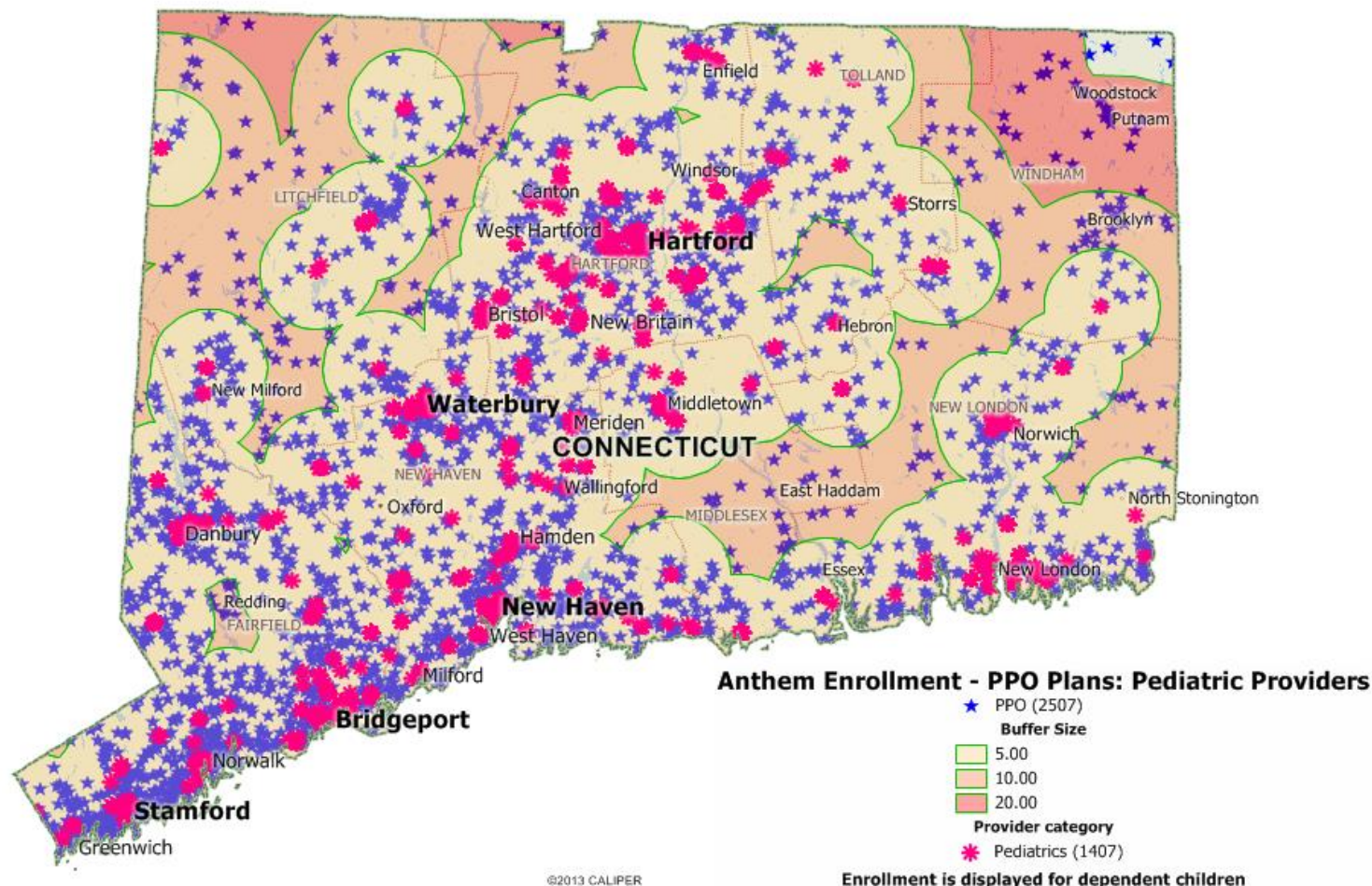

# Anthem PPO: Households with Dependent Child Enrollment and Provider Network

## Pediatric Providers

County	Under 1 mile	1 to under 5 miles	5 to under 10 miles	10 to under 15 miles	15 to under 20 miles	20 to under 25 miles	Grand Total
FAIRFIELD	300	486	11				797
HARTFORD	140	217	10	2			369
LITCHFIELD	23	158	70	3			254
MIDDLESEX	11	57	23				91
NEW HAVEN	198	343	3				544
NEW LONDON	65	167	24				256
TOLLAND	19	79	6				104
WINDHAM	2	22	37	11	16	4	92
TOTAL	758	1,529	184	16	16	4	2,507

*Includes Non-Physician Clinicians*



**91% of households with dependent children have access to a Pediatric Provider within 5 miles of address**

**98% have access within 10 miles of address**



# Anthem PPO Enrollment and Provider Network

## OB/GYN Providers

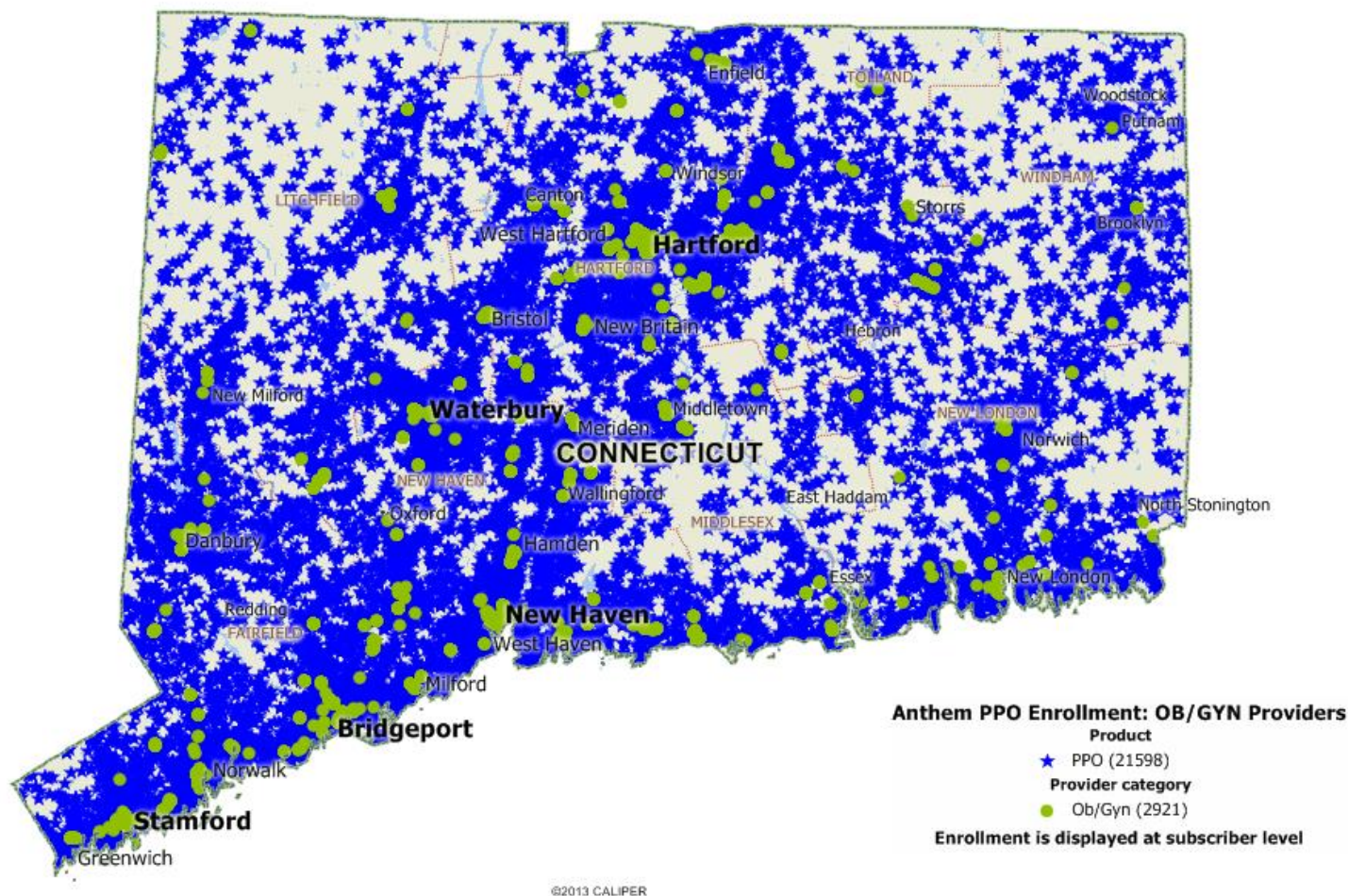

# Anthem PPO Enrollment and Provider Network

## OB/GYN Providers- 10 & 15 Mile Radius

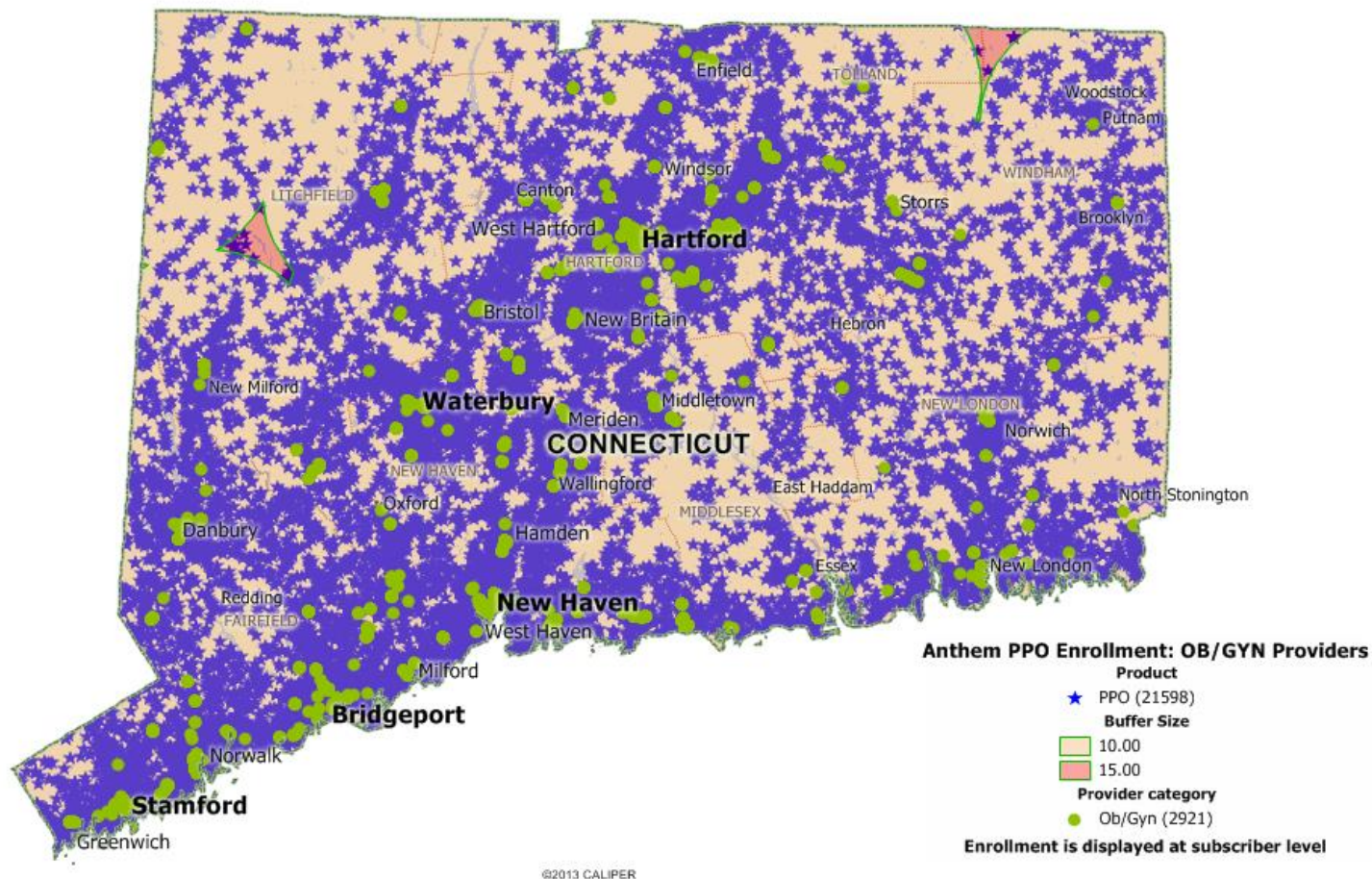

# Anthem PPO Enrollment and Provider Network

## OB/GYN Providers

County	Under 1 mile	1 to under 5 miles	5 to under 10 miles	10 to under 11 miles	Grand Total
FAIRFIELD	2,495	2,222	136		4,853
HARTFORD	1,532	2,066	42		3,640
LITCHFIELD	449	1,267	470	12	2,198
MIDDLESEX	199	476	106		781
NEW HAVEN	2,157	3,080	20		5,257
NEW LONDON	866	1,800	115		2,781
TOLLAND	276	700	111	1	1,088
WINDHAM	244	548	203	5	1,000
TOTAL	8,218	12,159	1,203	18	21,598

*Includes Non-Physician Clinicians*



**94% of subscribers have access to an OB/GYN Provider within 5 miles of address**

**Less than 1% of subscribers have access to an OB/GYN Provider in excess of 10 miles of address**



# Anthem PPO Enrollment and Provider Network

## Behavioral Health Providers

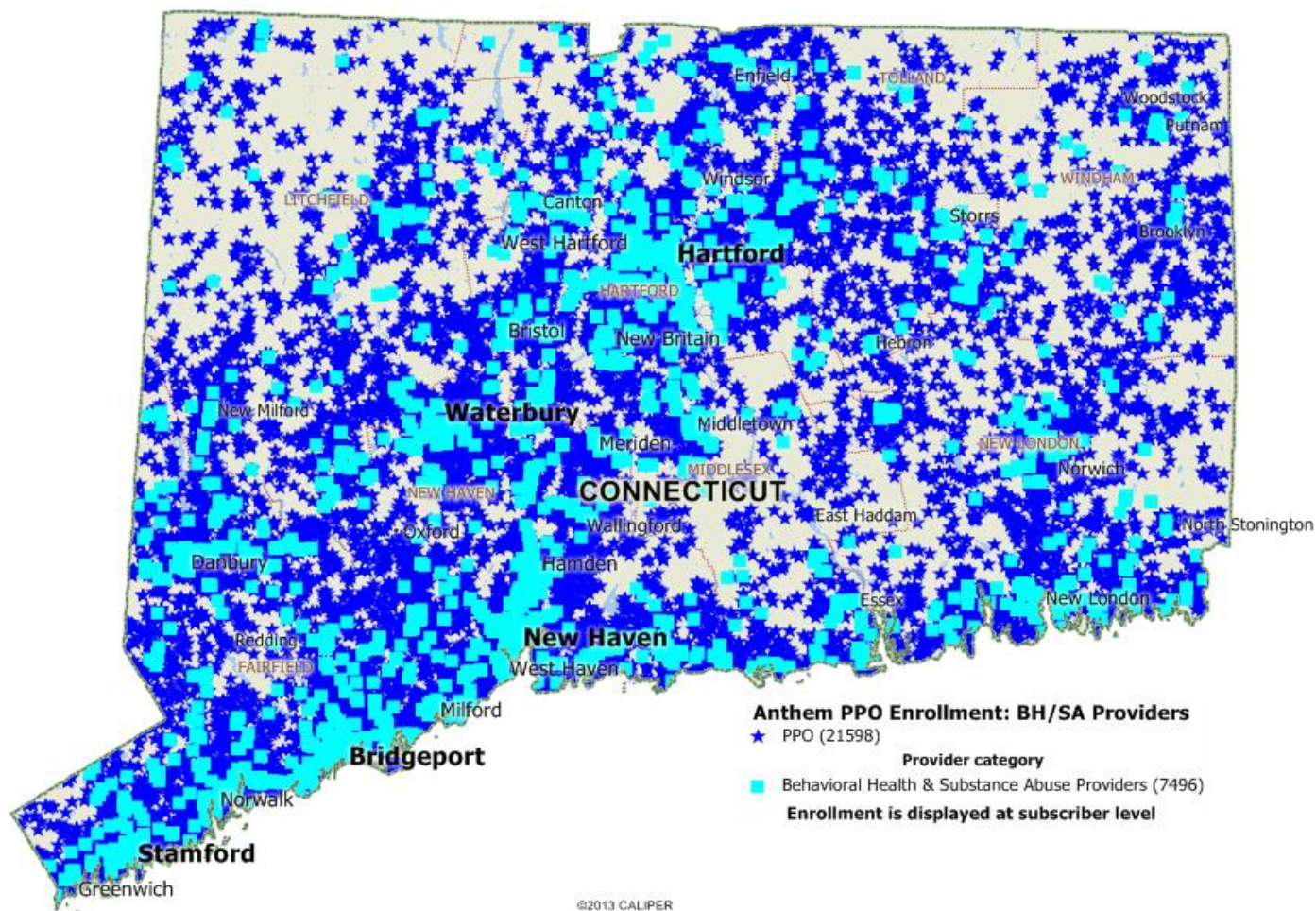

# Anthem PPO Enrollment and Provider Network

## Behavioral Health Providers - 5 & 10 Mile Radius

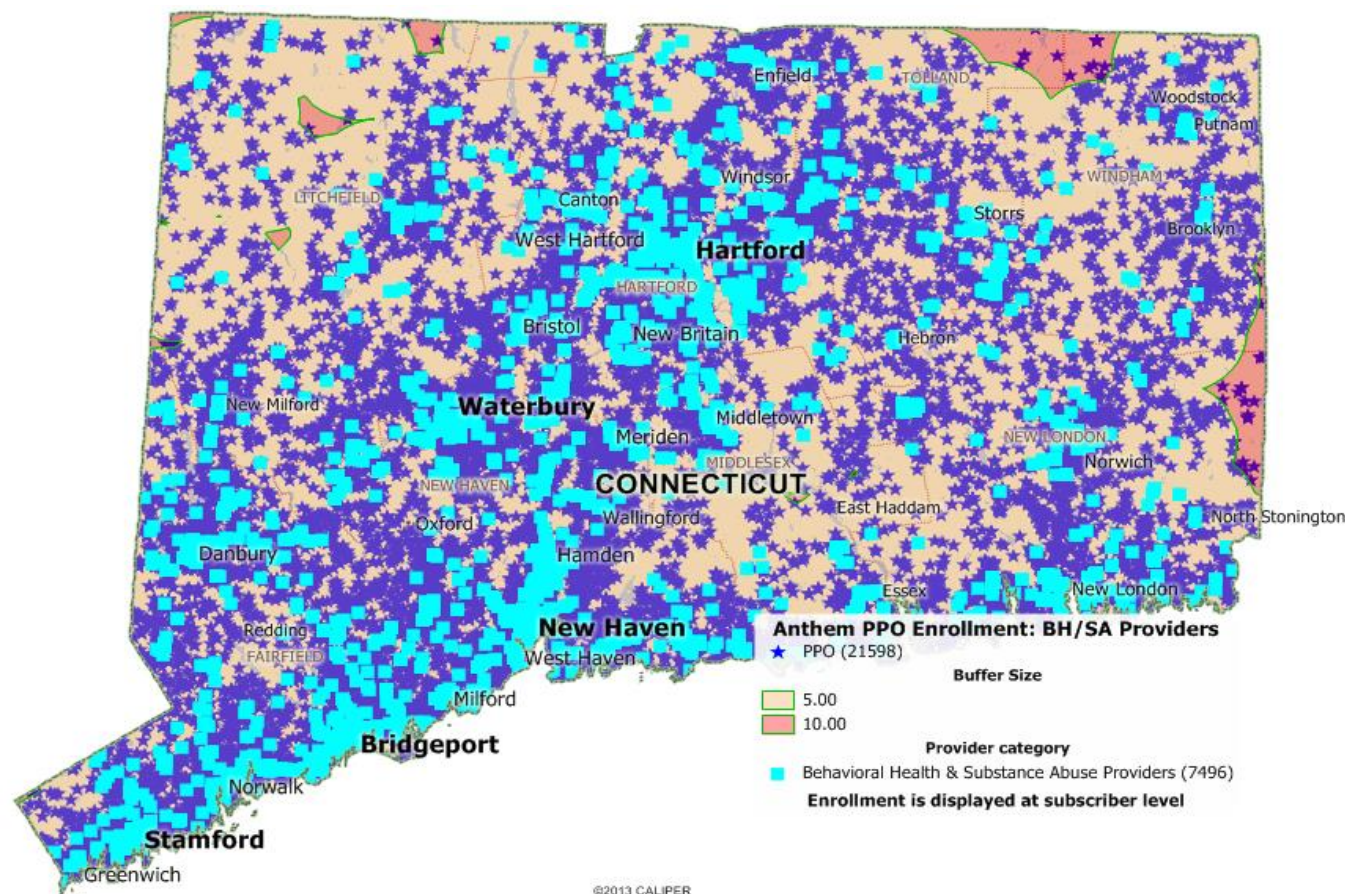

# Anthem PPO Enrollment and Provider Network

## Behavioral Health Providers

County	Under 1 mile	1 to under 5 miles	5 to under 10 miles	Grand Total
FAIRFIELD	4,130	721	2	4,853
HARTFORD	2,950	690		3,640
LITCHFIELD	1,160	1,034	4	2,198
MIDDLESEX	466	313	2	781
NEW HAVEN	4,217	1,040		5,257
NEW LONDON	1,834	930	17	2,781
TOLLAND	608	475	5	1,088
WINDHAM	400	589	11	1,000
TOTAL	15,765	5,792	41	21,598

*Includes Non-Physician Clinicians*



**99% of subscribers have access to a Behavioral Health Provider within 5 miles of address**



# Anthem PPO Enrollment and Provider Network

## Cardiologists

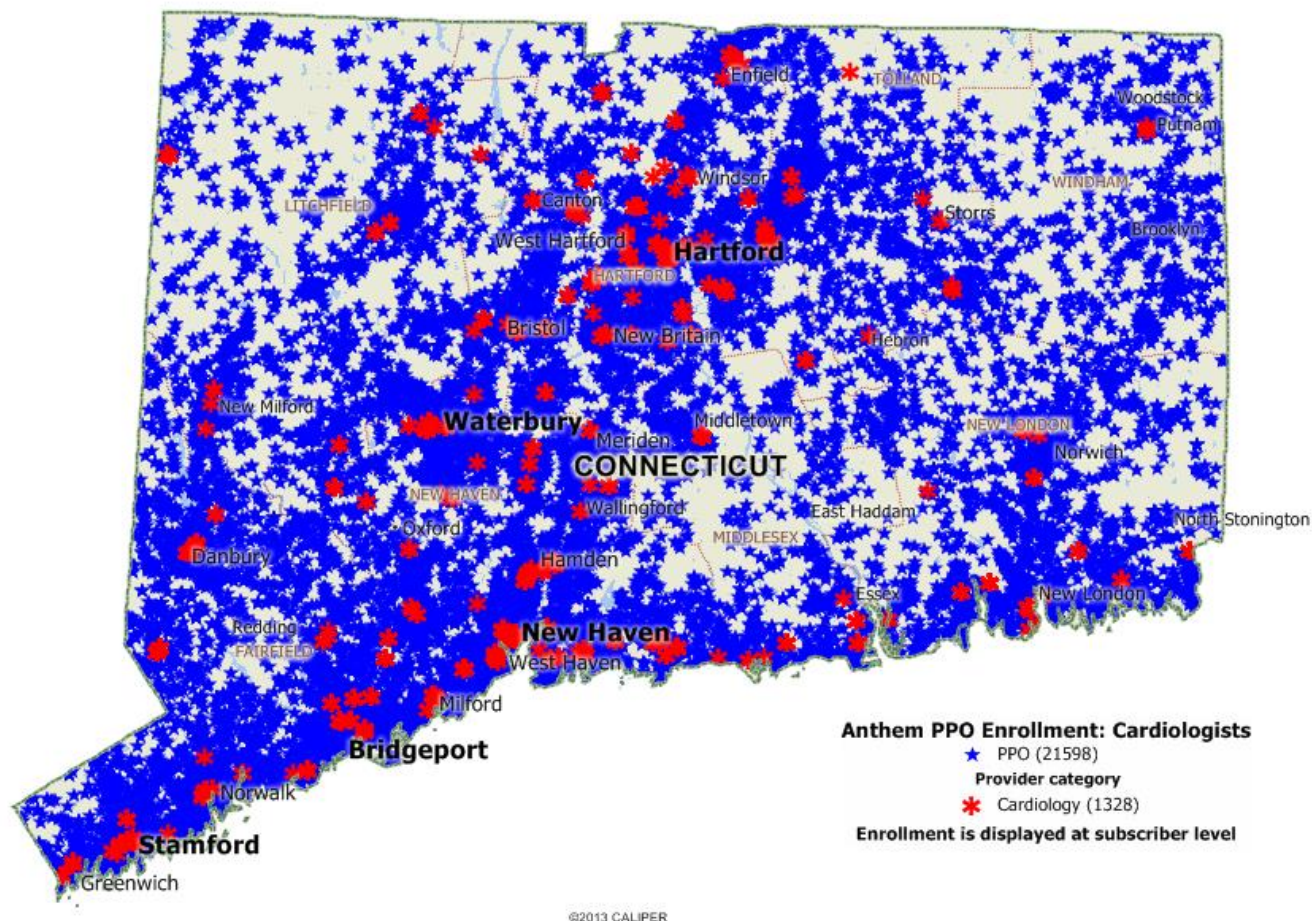

# Anthem PPO Enrollment and Provider Network

## Cardiologists - 10 & 15 Mile Radius

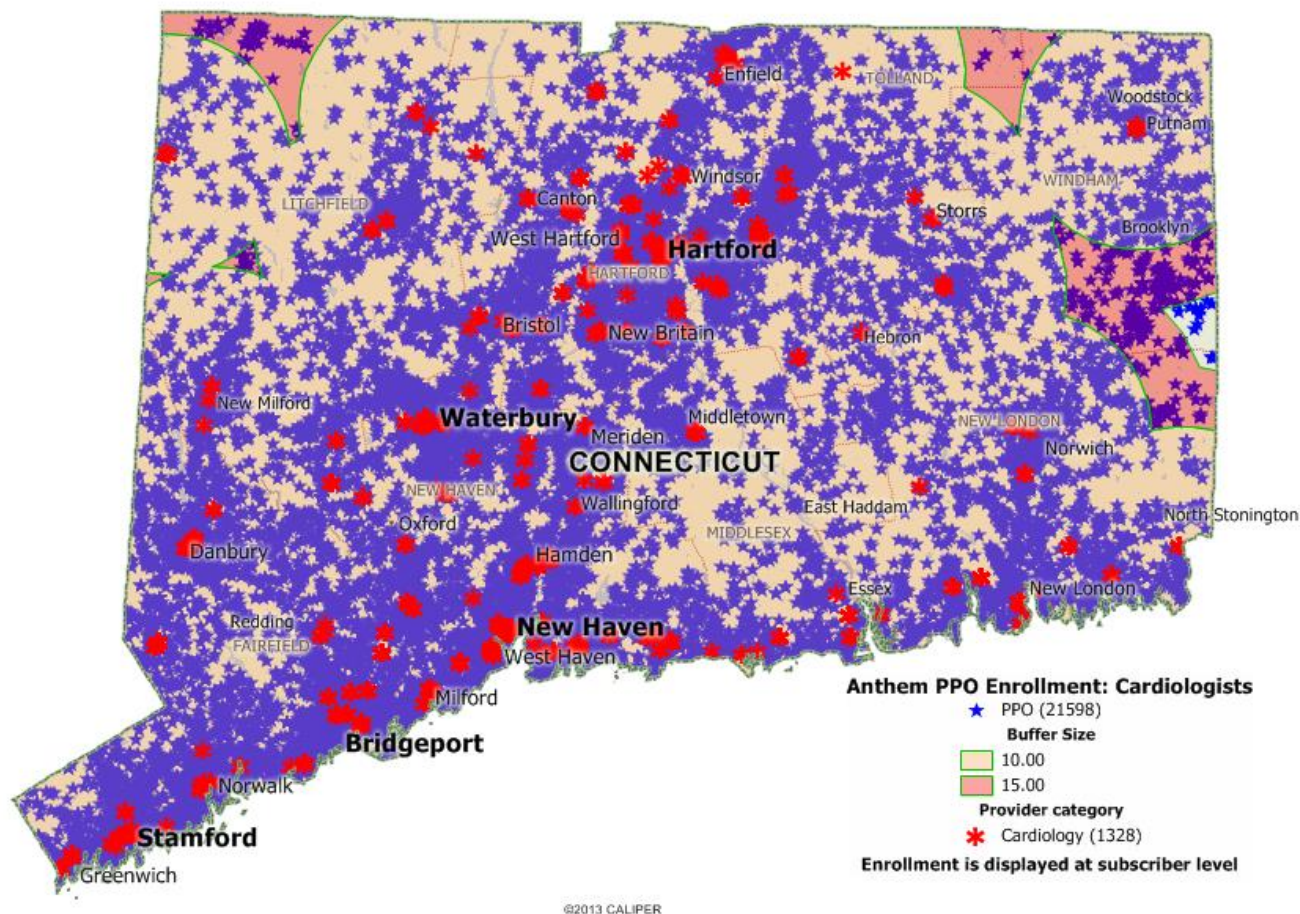

# Anthem PPO Enrollment and Provider Network

## Cardiologists

County	Under 1 mile	1 to under 5 miles	5 to under 10 miles	10 to under 15 miles	15 to under 17 miles	Grand Total
FAIRFIELD	1,805	2,796	252			4,853
HARTFORD	1,551	2,056	33			3,640
LITCHFIELD	433	1,204	502	59		2,198
MIDDLESEX	110	542	129			781
NEW HAVEN	1,861	3,359	37			5,257
NEW LONDON	490	1,924	320	44	3	2,781
TOLLAND	135	827	121	5		1,088
WINDHAM	117	237	425	211	10	1,000
TOTAL	6,502	12,945	1,819	319	13	21,598



**90% of subscribers have access to a Cardiology Provider within 5 miles of address**

**Less than 2% of subscribers have access to a Cardiology Provider in excess of 10 miles of address**



# Anthem PPO Enrollment and Provider Network

## Oncologists

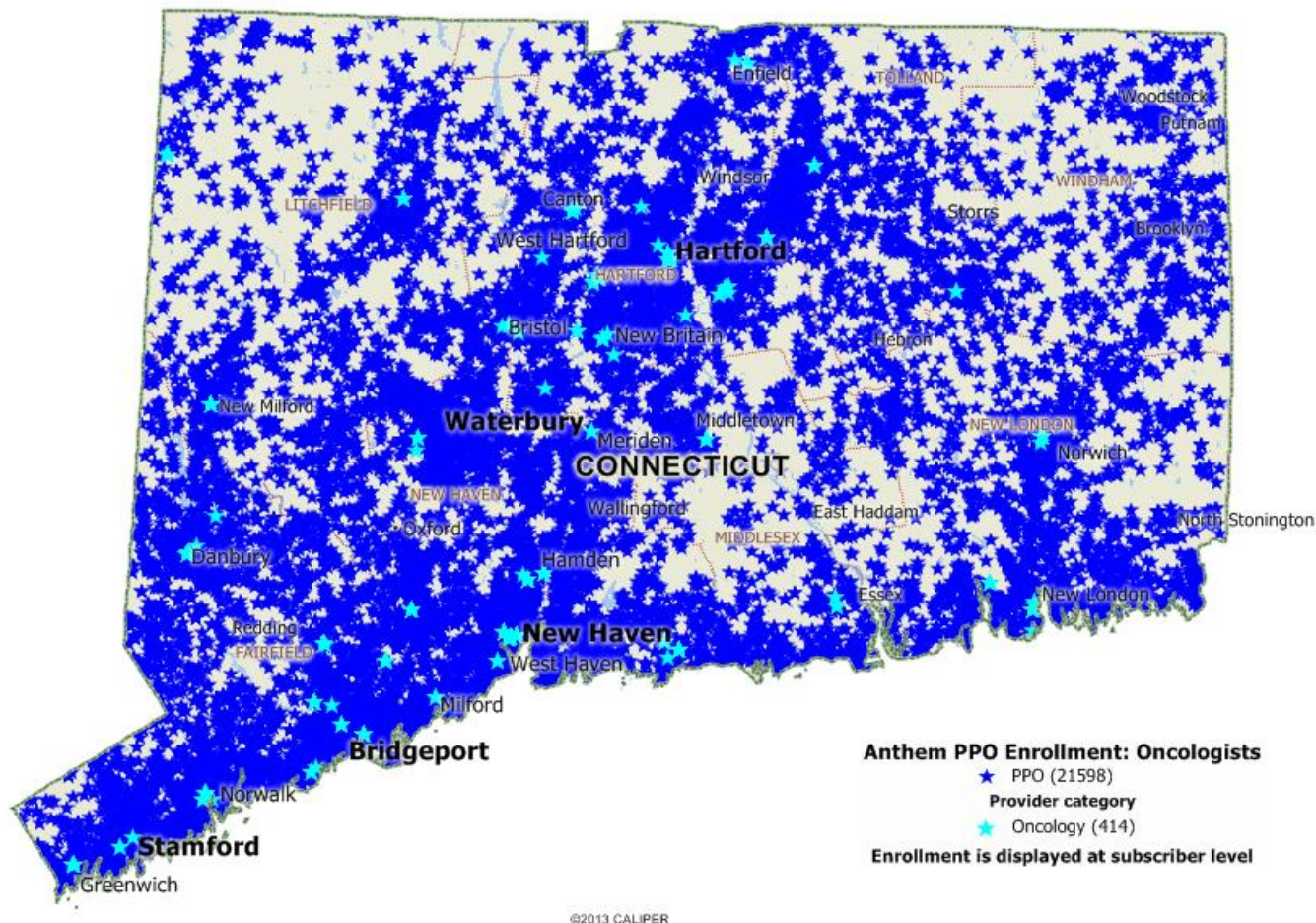

# Anthem PPO Enrollment and Provider Network

## Oncologists – 10, 20 & 30 Mile Radius

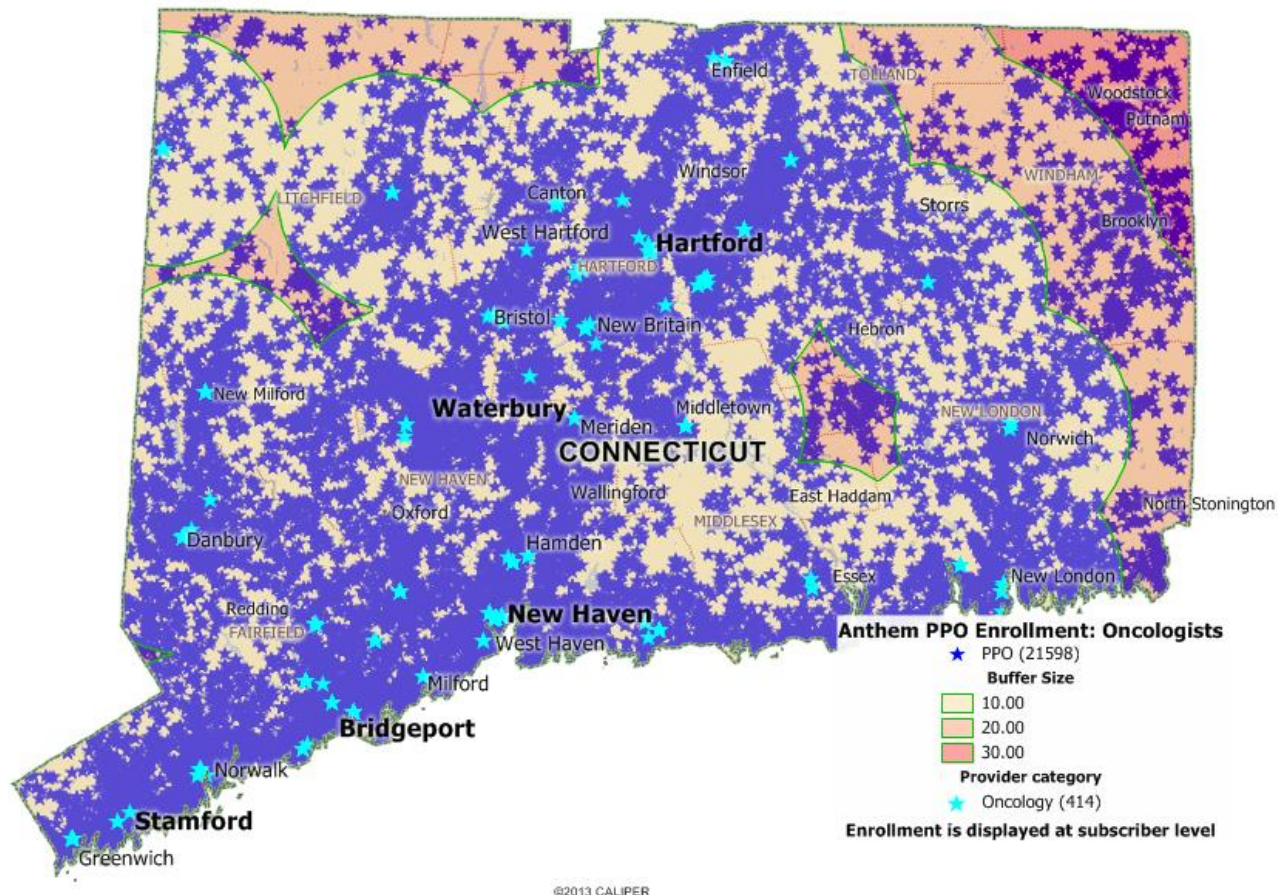

# Anthem PPO Enrollment and Provider Network

## Oncologists

County	Under 1 mile	1 to under 5 miles	5 to under 10 miles	10 to under 15 miles	15 to under 20 miles	20 to under 25 miles	25 to under 29 miles	Grand Total
FAIRFIELD	1,246	3,027	574	6				4,853
HARTFORD	771	2,559	267	41	2			3,640
LITCHFIELD	142	964	898	192	2			2,198
MIDDLESEX	34	443	292	12				781
NEW HAVEN	771	3,483	1,003					5,257
NEW LONDON	334	1,175	885	374	13			2,781
TOLLAND	108	490	422	63	5			1,088
WINDHAM	69	97	102	191	288	215	38	1,000
TOTAL	3,475	12,238	4,443	879	310	215	38	21,598

*Includes Non-Physician Clinicians*



**72% of subscribers have access to an Oncology Provider within 5 miles of address**

**Less than 7% of subscribers have access to a Cardiology Provider in excess of 10 miles of address**



# ConnectiCare Benefits, Inc. Enrollment

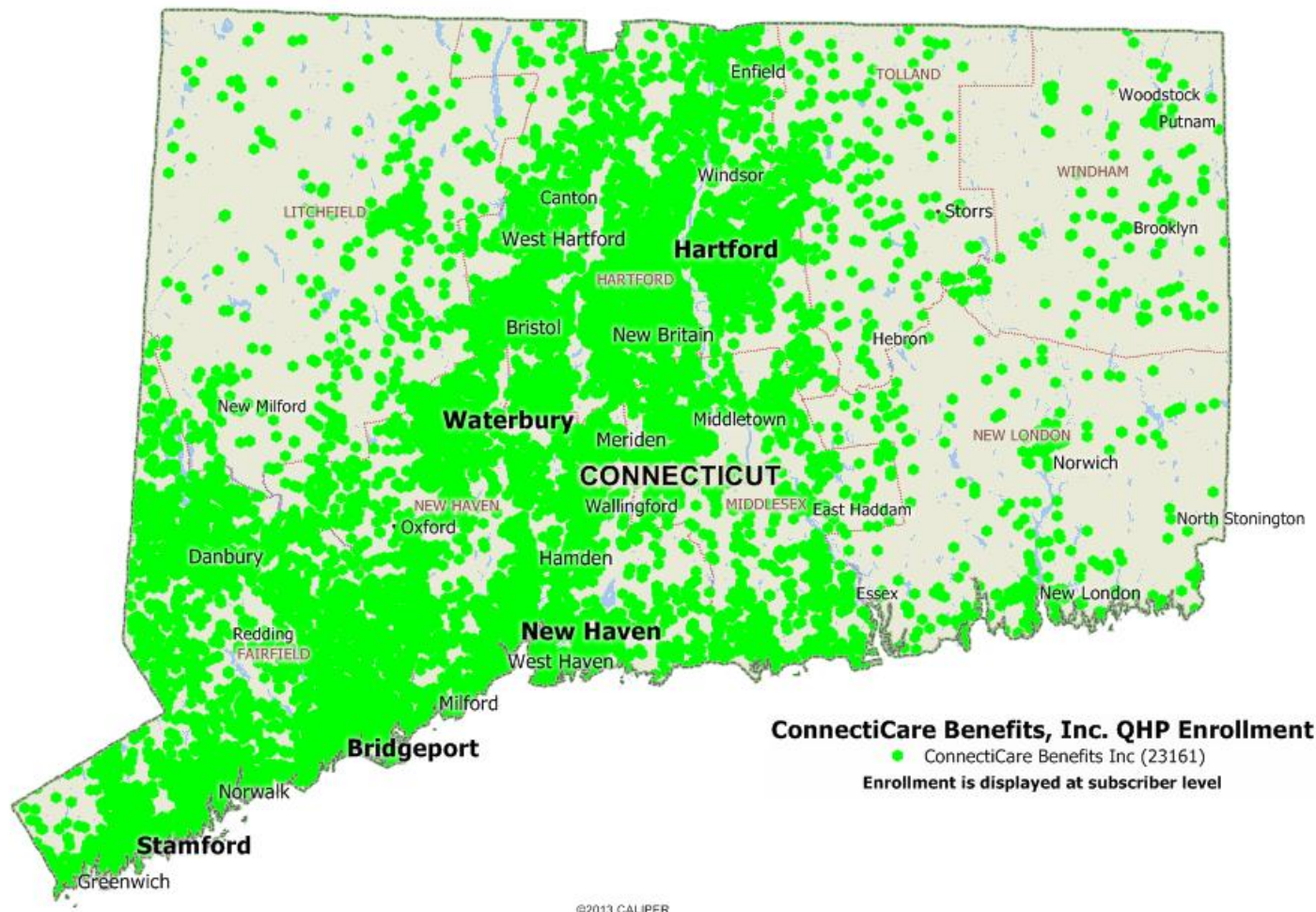

# ConnectiCare Benefits, Inc. Enrollment and Provider Network

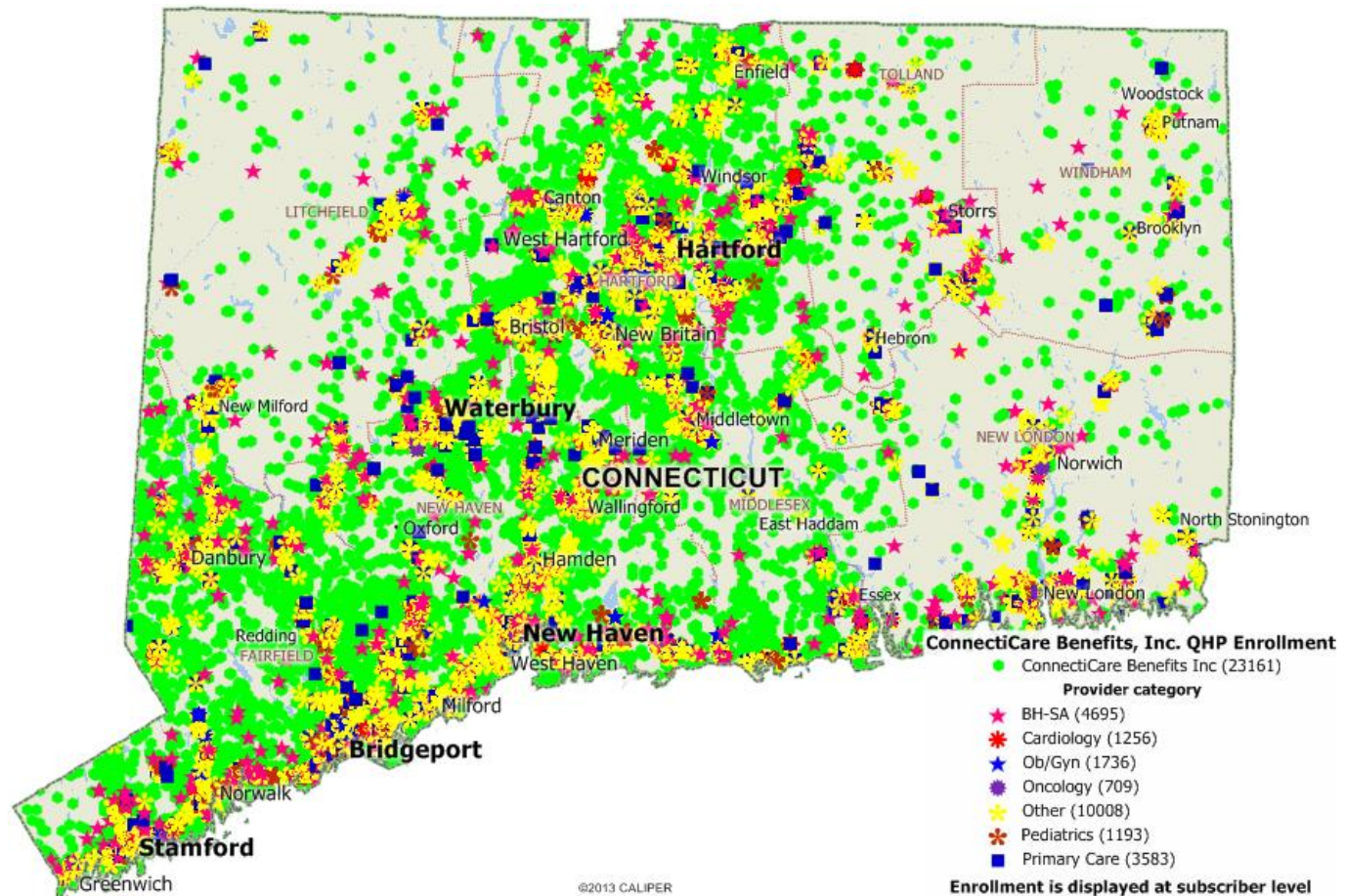



# ConnectiCare Benefits, Inc. Enrollment and Provider Network

## Primary Care Providers

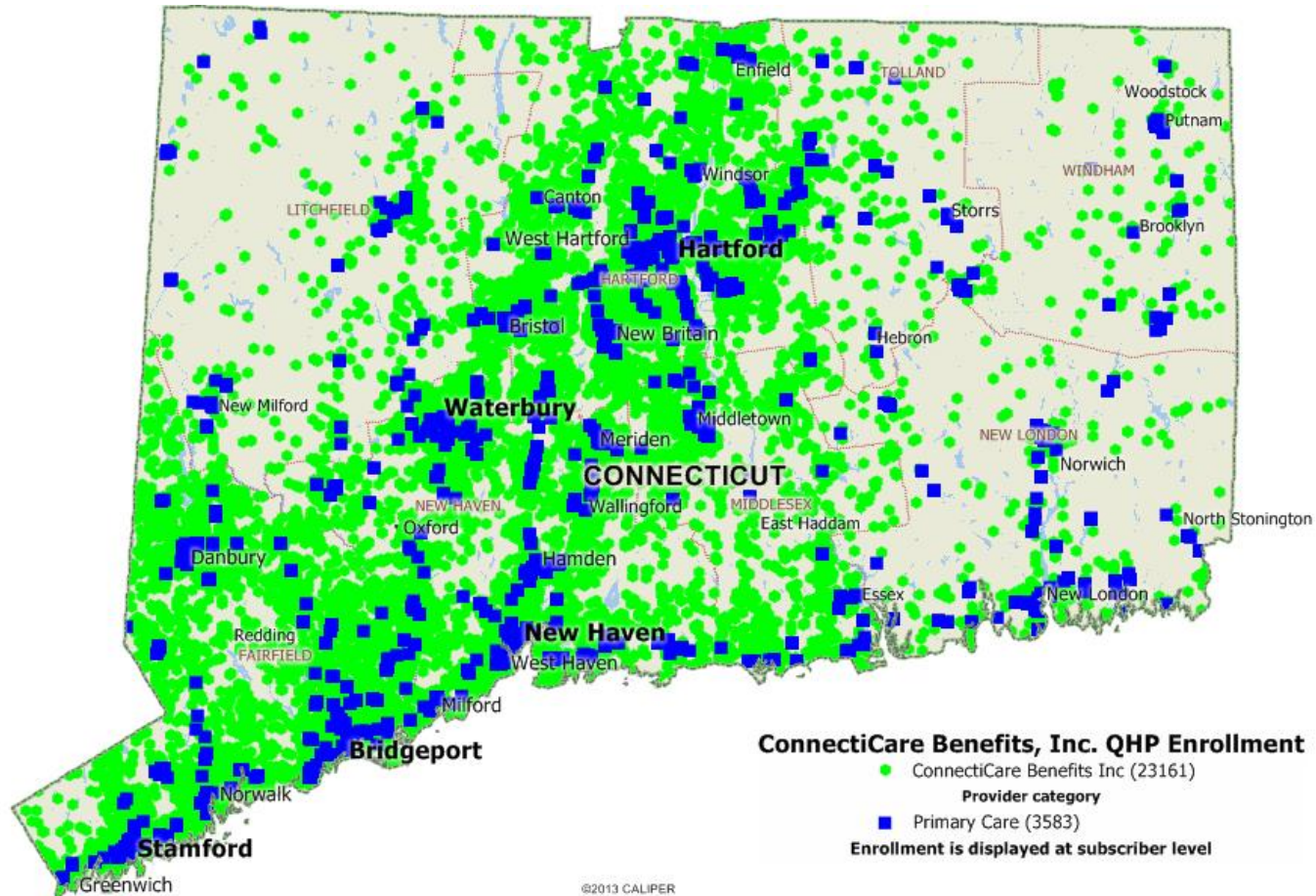



# ConnectiCare Benefits, Inc. Enrollment and Provider Network

## Primary Care Providers – 5 & 10 Mile Radius

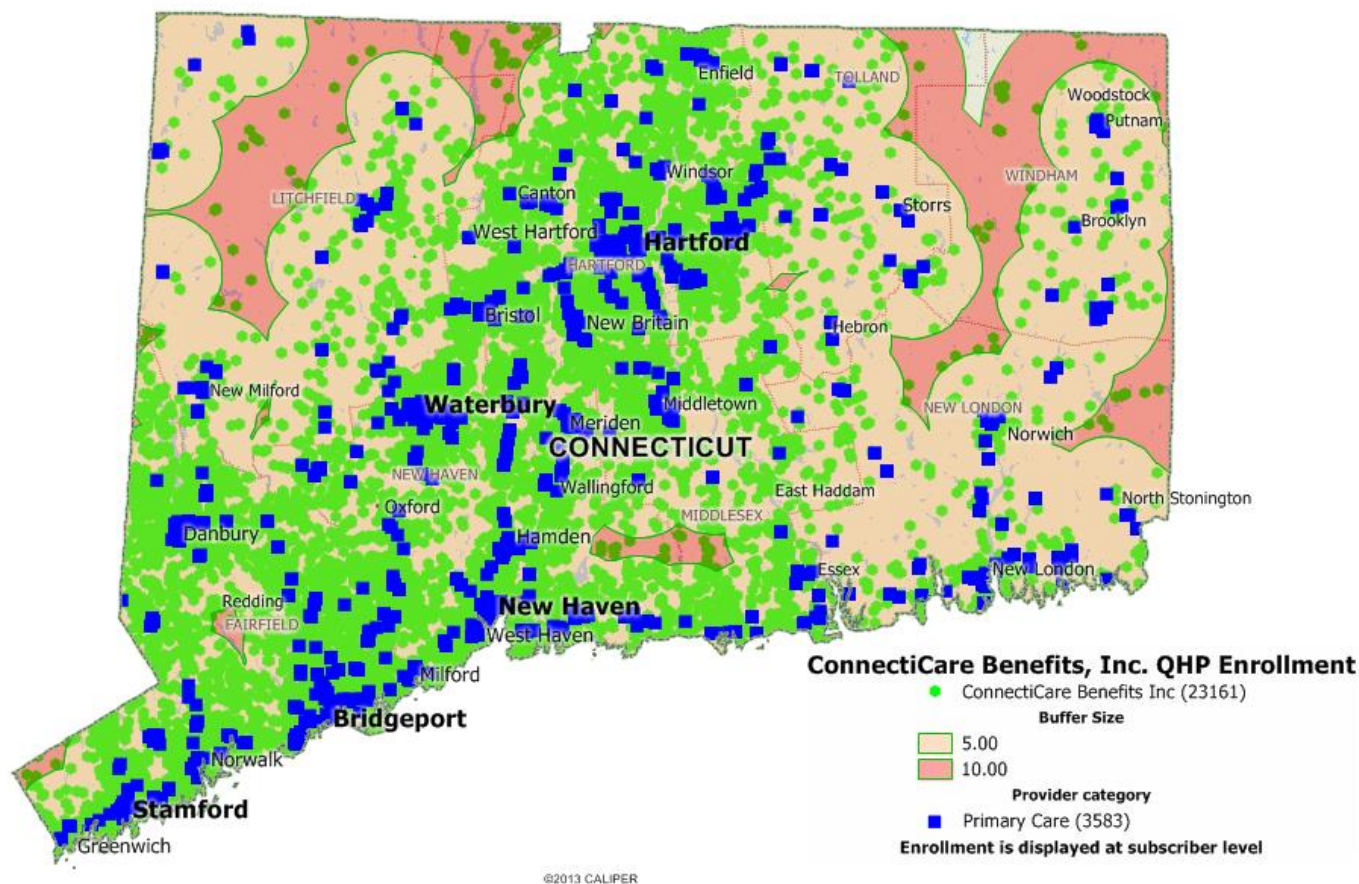

# ConnectiCare Benefits, Inc. Enrollment and Provider Network

## Primary Care Providers

County	Under 1 mile	1 to under 5 miles	5 to under 10 miles	Grand Total
FAIRFIELD	6,635	1,842	11	8,488
HARTFORD	5,137	2,233	29	7,399
LITCHFIELD	181	236	24	441
MIDDLESEX	663	771	15	1,449
NEW HAVEN	3,324	1,407	9	4,740
NEW LONDON	115	126	17	258
TOLLAND	95	152	4	251
WINDHAM	52	72	11	135
TOTAL	16,202	6,839	120	23,161



**99% of subscribers have access to a Primary Care Provider within 5 miles of address**

**All subscribers have access to a Primary Care Provider within 10 miles of address**

# ConnectiCare Benefits, Inc. Enrollment and Provider Network

## Pediatric Providers

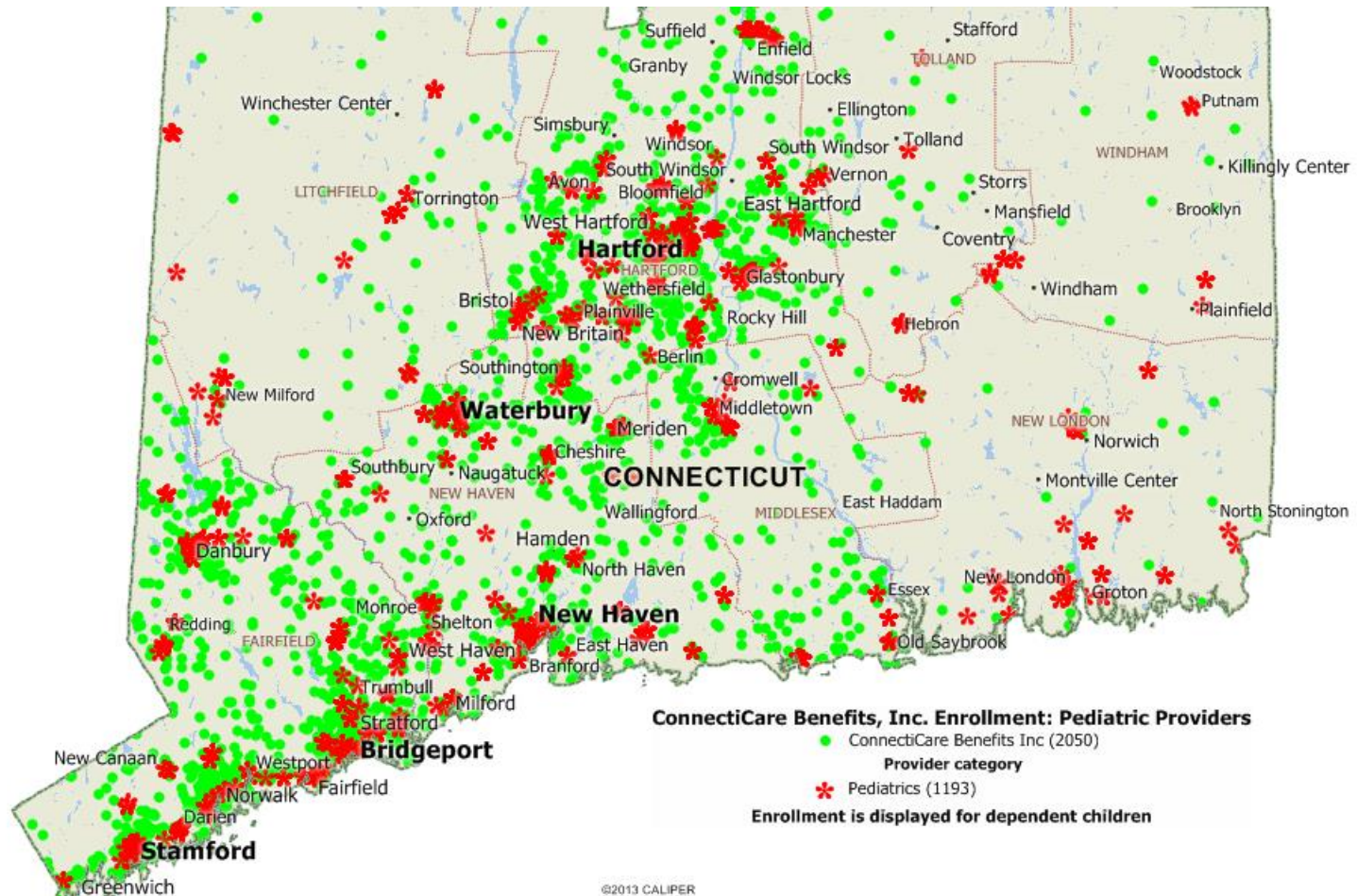



# ConnectiCare Benefits, Inc. Enrollment and Provider Network

## Pediatric Providers – 5, 10 & 20 Mile Radius

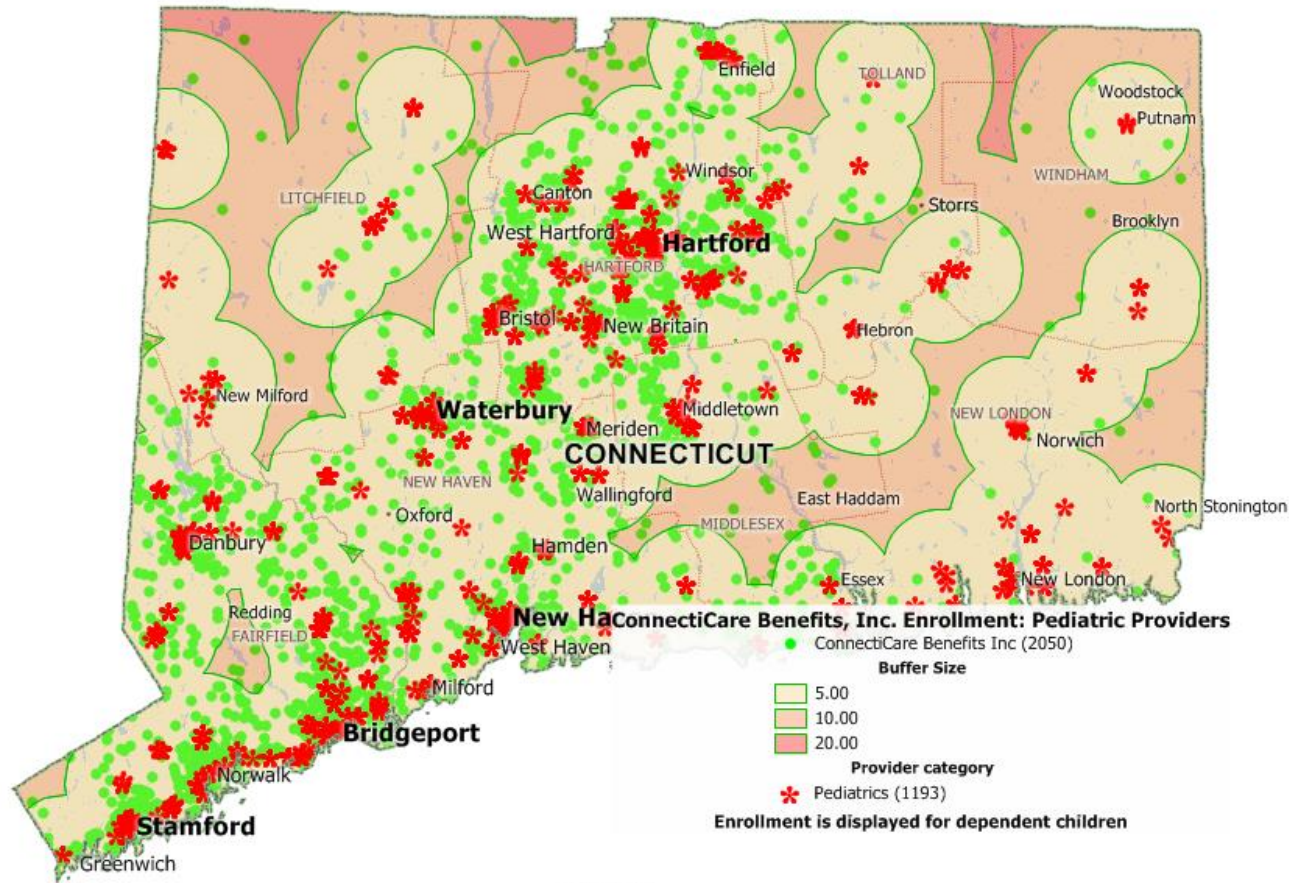

©2013 CALIPER

# ConnectiCare Benefits, Inc. Households with Dependent Child Enrollment and Provider Network

## Pediatric Providers

County	Under 1 mile	1 to under 5 miles	5 to under 10 miles	10 to under 12 miles	Grand Total
FAIRFIELD	442	387	12		841
HARTFORD	270	315	17	1	603
LITCHFIELD	4	31	13	1	49
MIDDLESEX	21	99	17		137
NEW HAVEN	128	219	4		351
NEW LONDON	6	17	3		26
TOLLAND	2	24	5		31
WINDHAM		7	5		12
TOTAL	873	1,099	76	2	2,050



**96% of households with dependent children have access to a Pediatric Provider within 5 miles of address**

**99% have access within 10 miles of address**

# ConnectiCare Benefits, Inc. Enrollment and Provider Network

## OB/GYN Providers

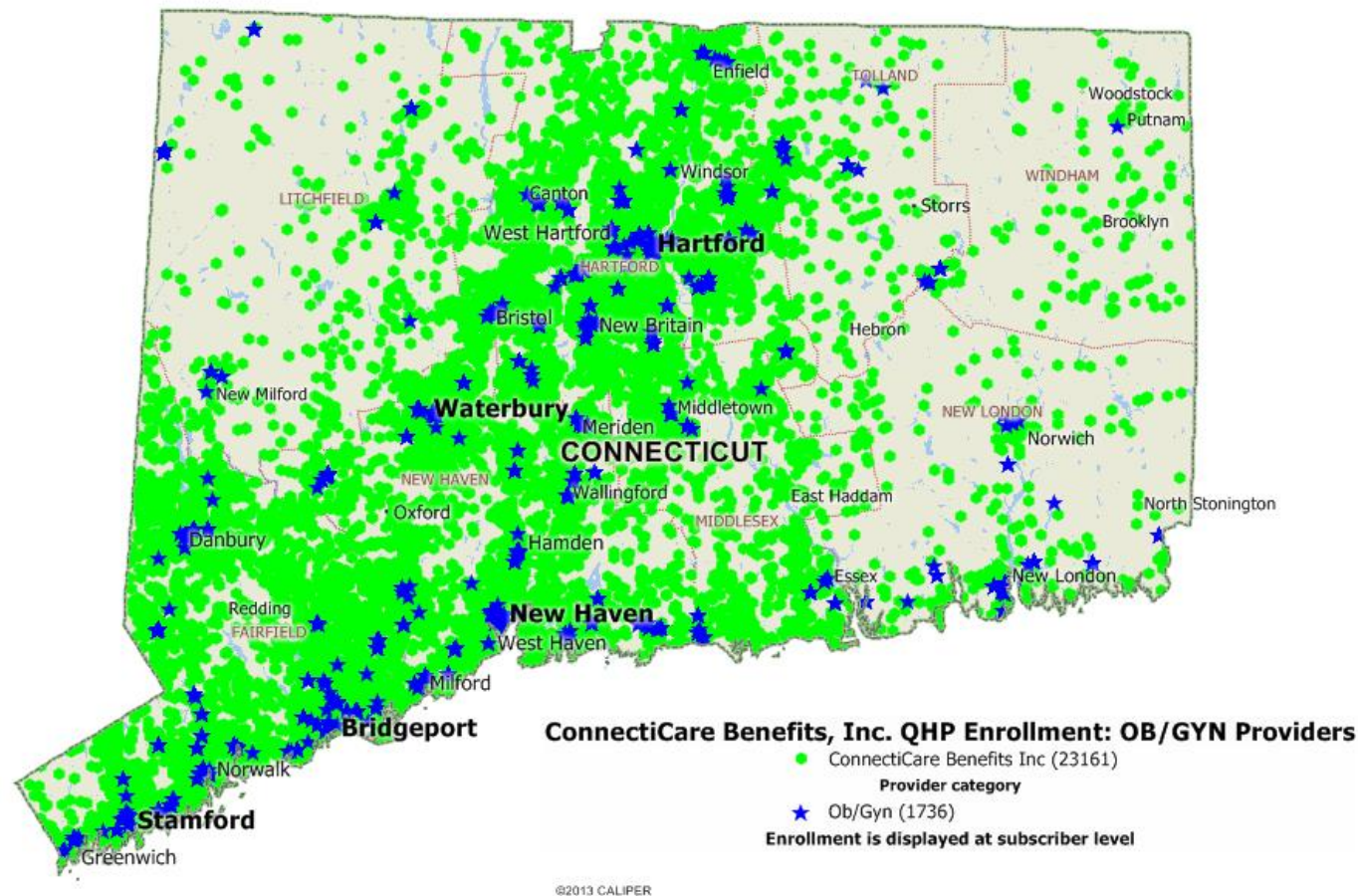



# ConnectiCare Benefits, Inc. Enrollment and Provider Network

## OB/GYN Providers- 10 & 15 Mile Radius

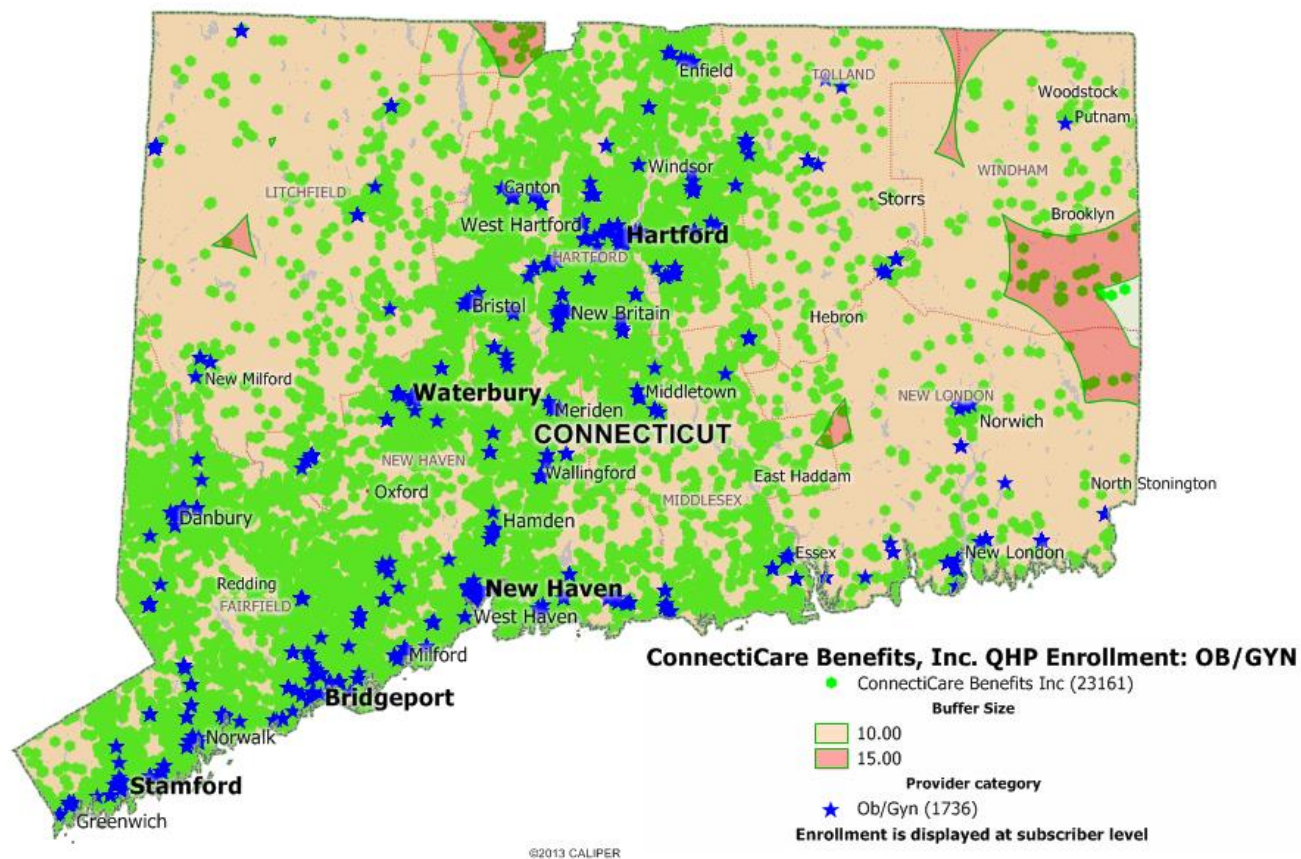

# ConnectiCare Benefits, Inc. Enrollment and Provider Network

## OB/GYN Providers

County	Under 1 mile	1 to under 5 miles	5 to under 10 miles	10 to under 15 miles	15 to under 16 miles	Grand Total
FAIRFIELD	5,454	2,882	152			8,488
HARTFORD	3,570	3,656	157	16		7,399
LITCHFIELD	73	260	107	1		441
MIDDLESEX	250	1,018	178	3		1,449
NEW HAVEN	1,995	2,668	77			4,740
NEW LONDON	49	158	41	10		258
TOLLAND	53	170	28			251
WINDHAM	15	30	57	28	5	135
TOTAL	11,459	10,842	797	58	5	23,161



**96% of subscribers have access to an OB/GYN Provider within 5 miles of address**

**Less than 1% of subscribers have access to an OB/GYN Provider in excess of 10 miles of address**

# ConnectiCare Benefits, Inc. Enrollment and Provider Network

## Behavioral Health Providers

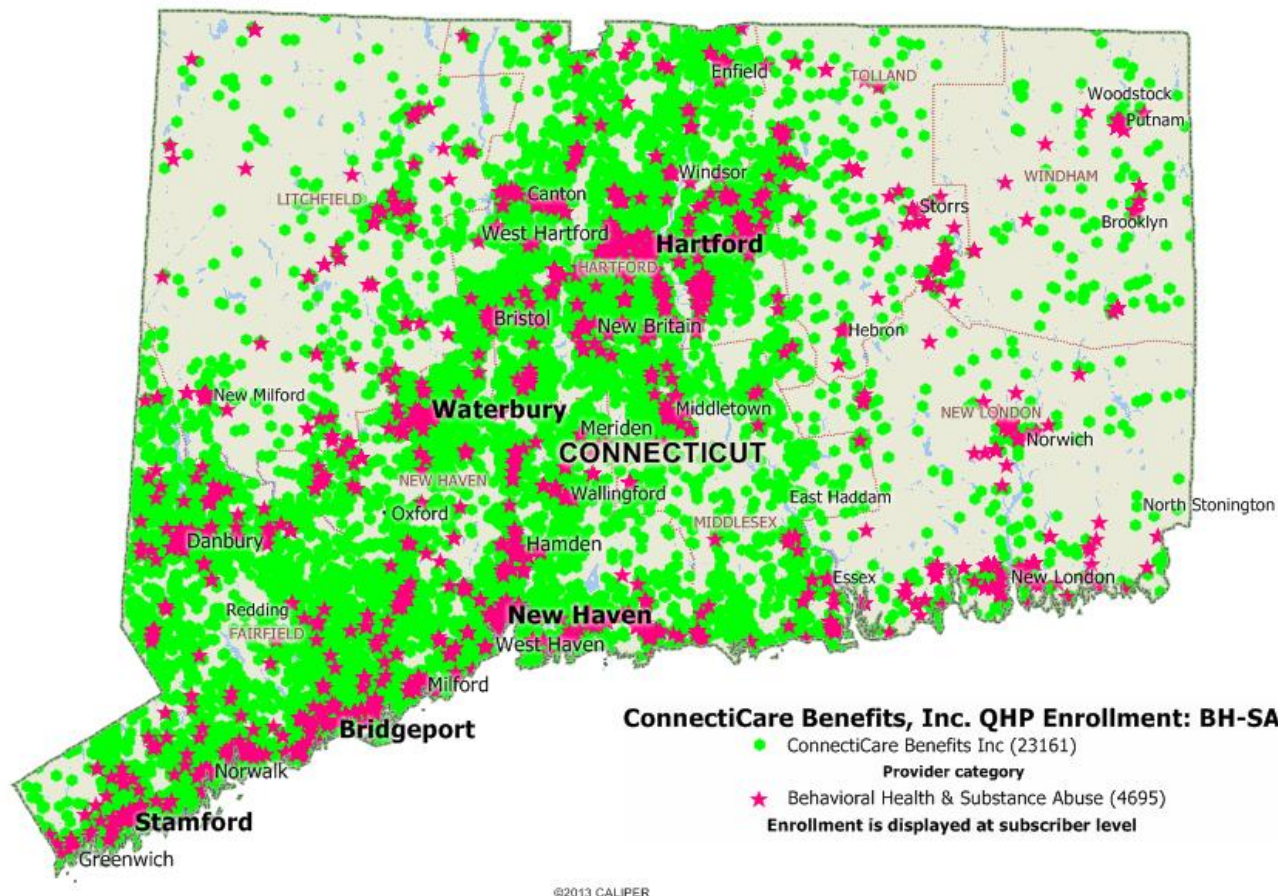



# ConnectiCare Benefits, Inc. Enrollment and Provider Network

## Behavioral Health Providers - 5 & 10 Mile Radius

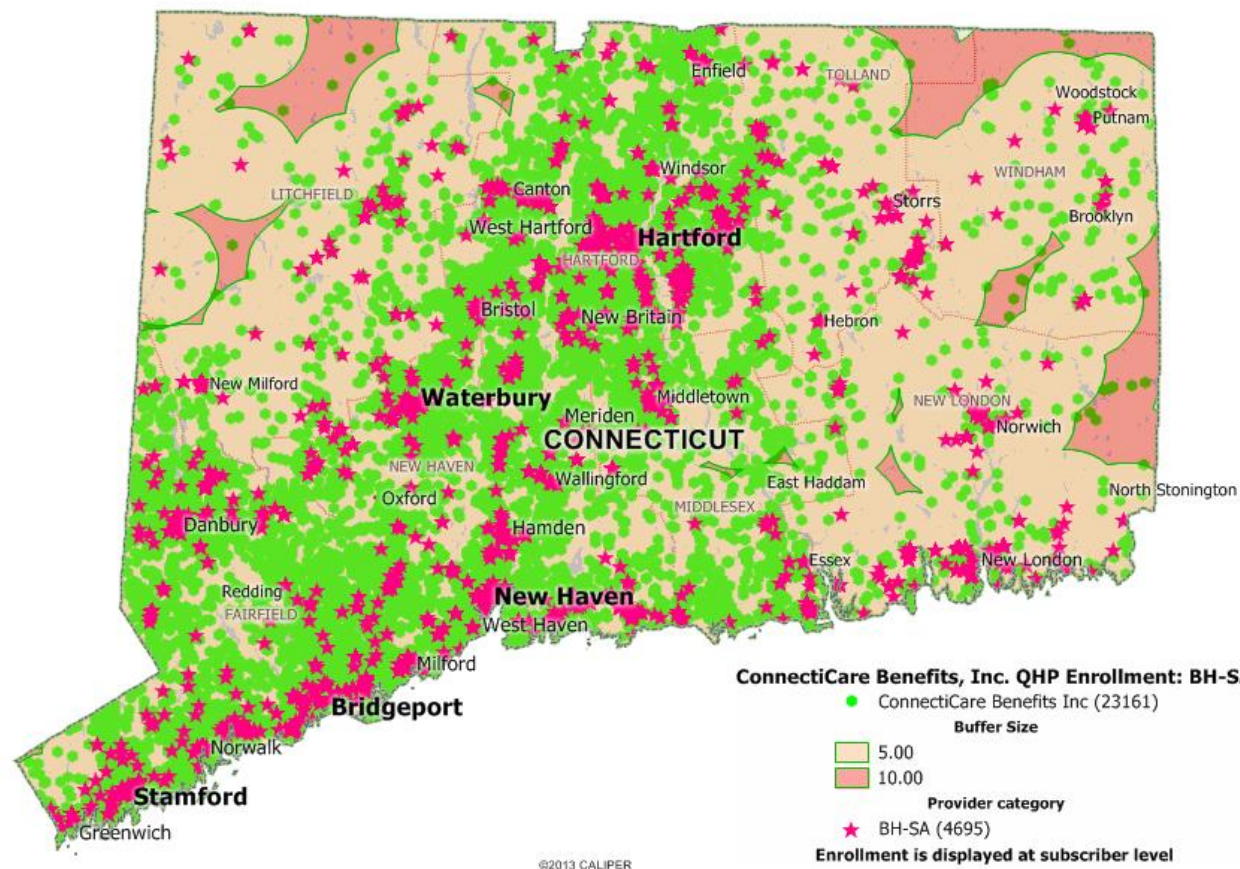

# ConnectiCare Benefits, Inc. Enrollment and Provider Network

## Behavioral Health Providers

County	Under 1 mile	1 to under 5 miles	5 to under 9 miles	Grand Total
FAIRFIELD	6,987	1,499	2	8,488
HARTFORD	5,533	1,865	1	7,399
LITCHFIELD	199	233	9	441
MIDDLESEX	692	754	3	1,449
NEW HAVEN	3,147	1,593		4,740
NEW LONDON	128	120	10	258
TOLLAND	116	134	1	251
WINDHAM	42	79	14	135
TOTAL	16,844	6,277	40	23,161



**Over 99% of subscribers have access to a Behavioral Health Provider within 5 miles of address**

# ConnectiCare Benefits, Inc. Enrollment and Provider Network

## Cardiologists

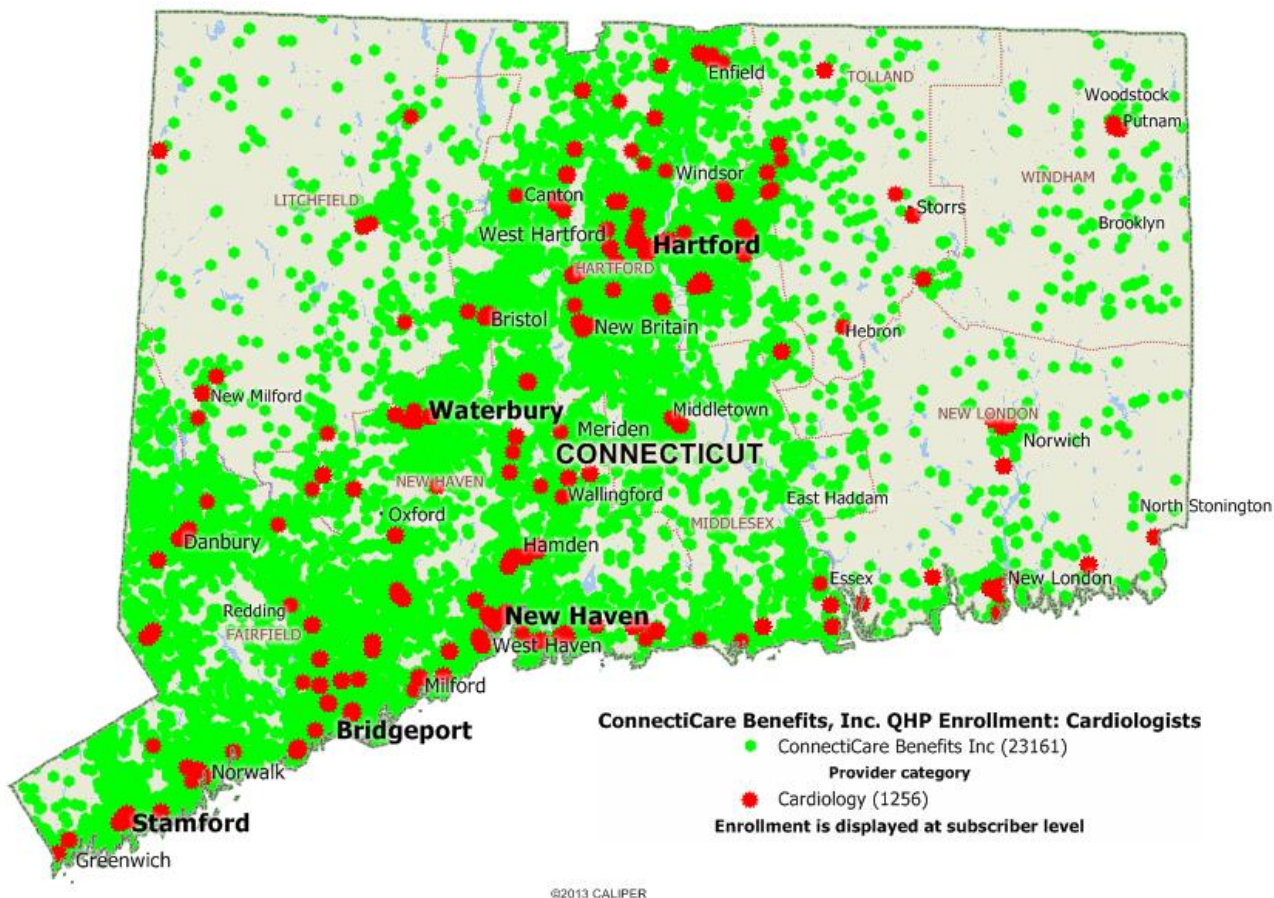



# ConnectiCare Benefits, Inc. Enrollment and Provider Network

## Cardiologists - 10 & 15 Mile Radius

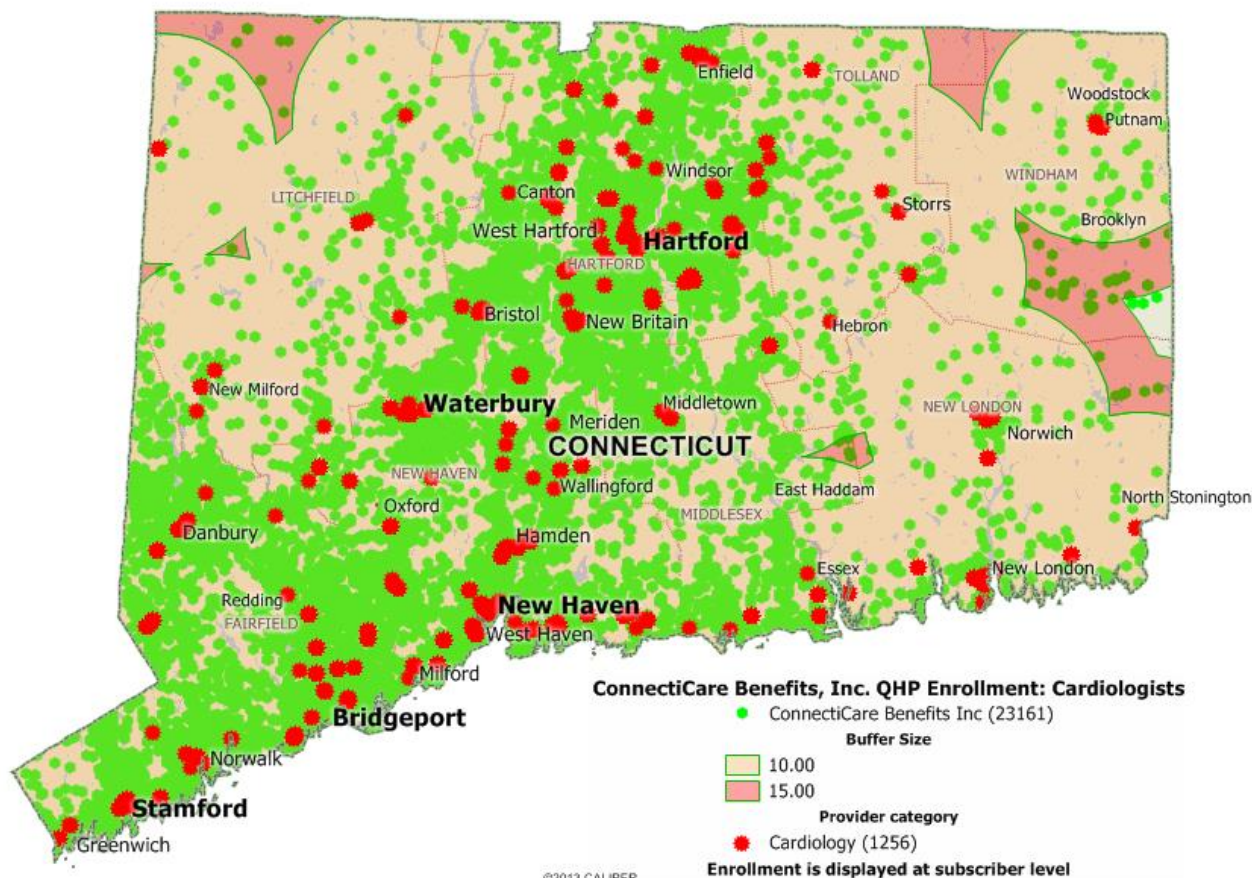

# ConnectiCare Benefits, Inc. Enrollment and Provider Network

## Cardiologists

County	Under 1 mile	1 to under 5 miles	5 to under 10 miles	10 to under 15 miles	15 to under 16 miles	Grand Total
FAIRFIELD	4,207	4,158	123			8,488
HARTFORD	3,320	4,023	56			7,399
LITCHFIELD	78	260	94	9		441
MIDDLESEX	207	1,006	229	7		1,449
NEW HAVEN	1,984	2,733	23			4,740
NEW LONDON	39	165	46	8		258
TOLLAND	64	162	25			251
WINDHAM	18	30	50	34	3	135
TOTAL	9,917	12,537	646	58	3	23,161



**96% of subscribers have access to a Cardiology Provider within 5 miles of address**

**Less than 1% of subscribers have access to a Cardiology Provider in excess of 10 miles of address**

# ConnectiCare Benefits, Inc. Enrollment and Provider Network

## Oncologists

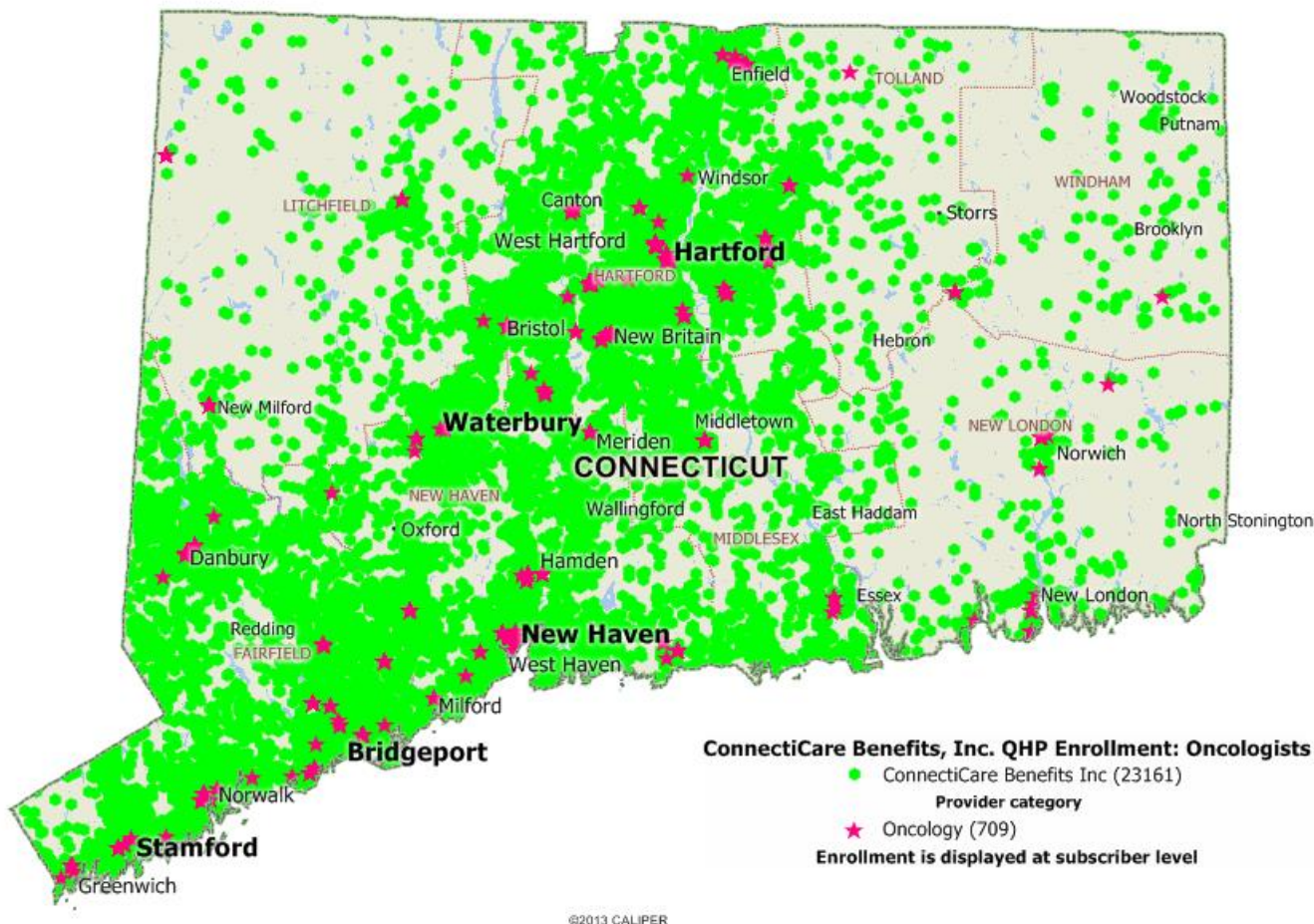



# ConnectiCare Benefits, Inc. Enrollment and Provider Network

## Oncologists – 10, 20 & 30 Mile Radius

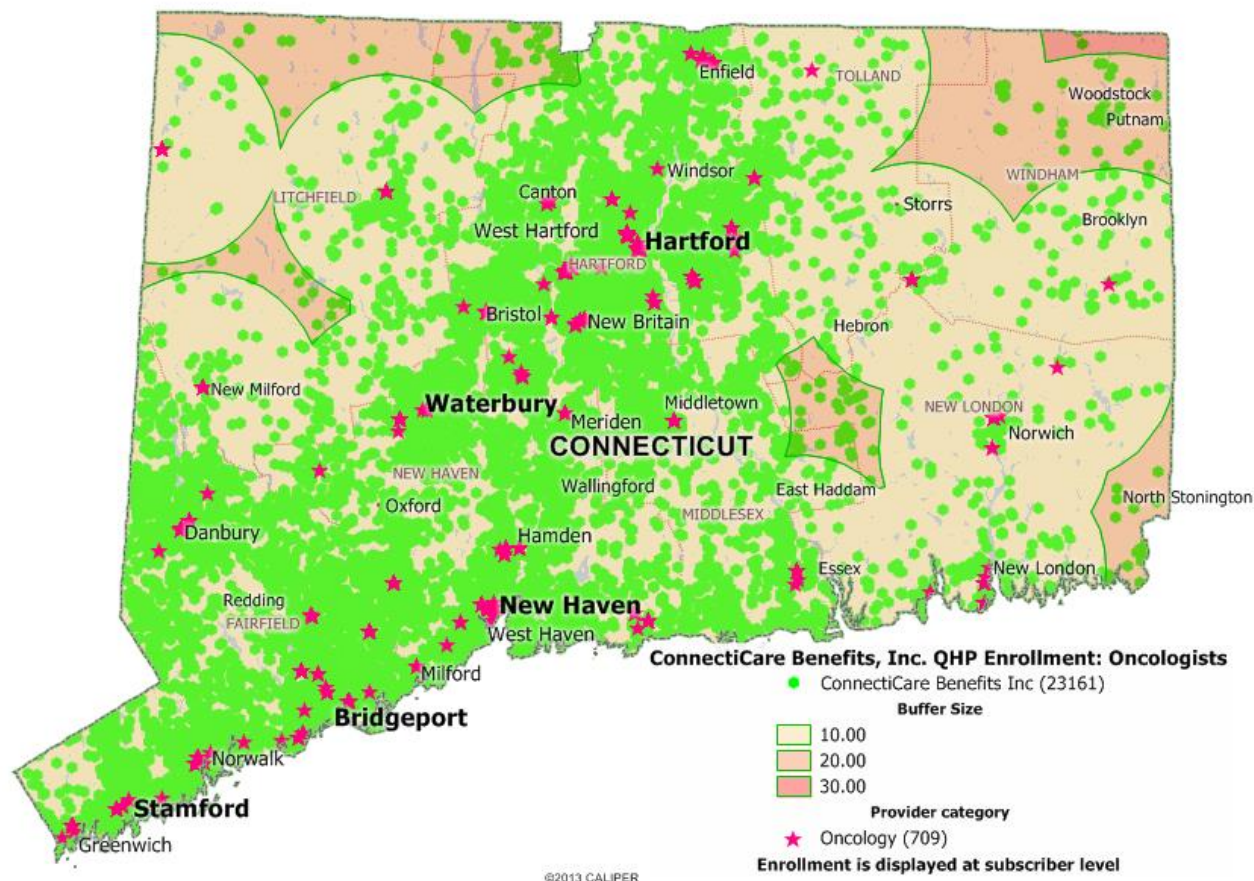

# ConnectiCare Benefits, Inc. Enrollment and Provider Network

## Oncologists

County	Under 1 mile	1 to under 5 miles	5 to under 10 miles	10 to under 15 miles	15 to under 20 miles	20 to under 22 miles	Grand Total
FAIRFIELD	3,796	4,229	463				8,488
HARTFORD	2,446	4,606	286	59	2		7,399
LITCHFIELD	21	209	185	25	1		441
MIDDLESEX	70	750	610	19			1,449
NEW HAVEN	978	3,229	533				4,740
NEW LONDON	48	114	56	40			258
TOLLAND	11	155	85				251
WINDHAM	10	35	44	27	17	2	135
TOTAL	7,380	13,327	2,262	170	20	2	23,161



**89% of subscribers have access to an Oncology Provider within 5 miles of address**

**99% of subscribers have access to an Oncology Provider within 10 miles of address**

# HealthyCT Enrollment

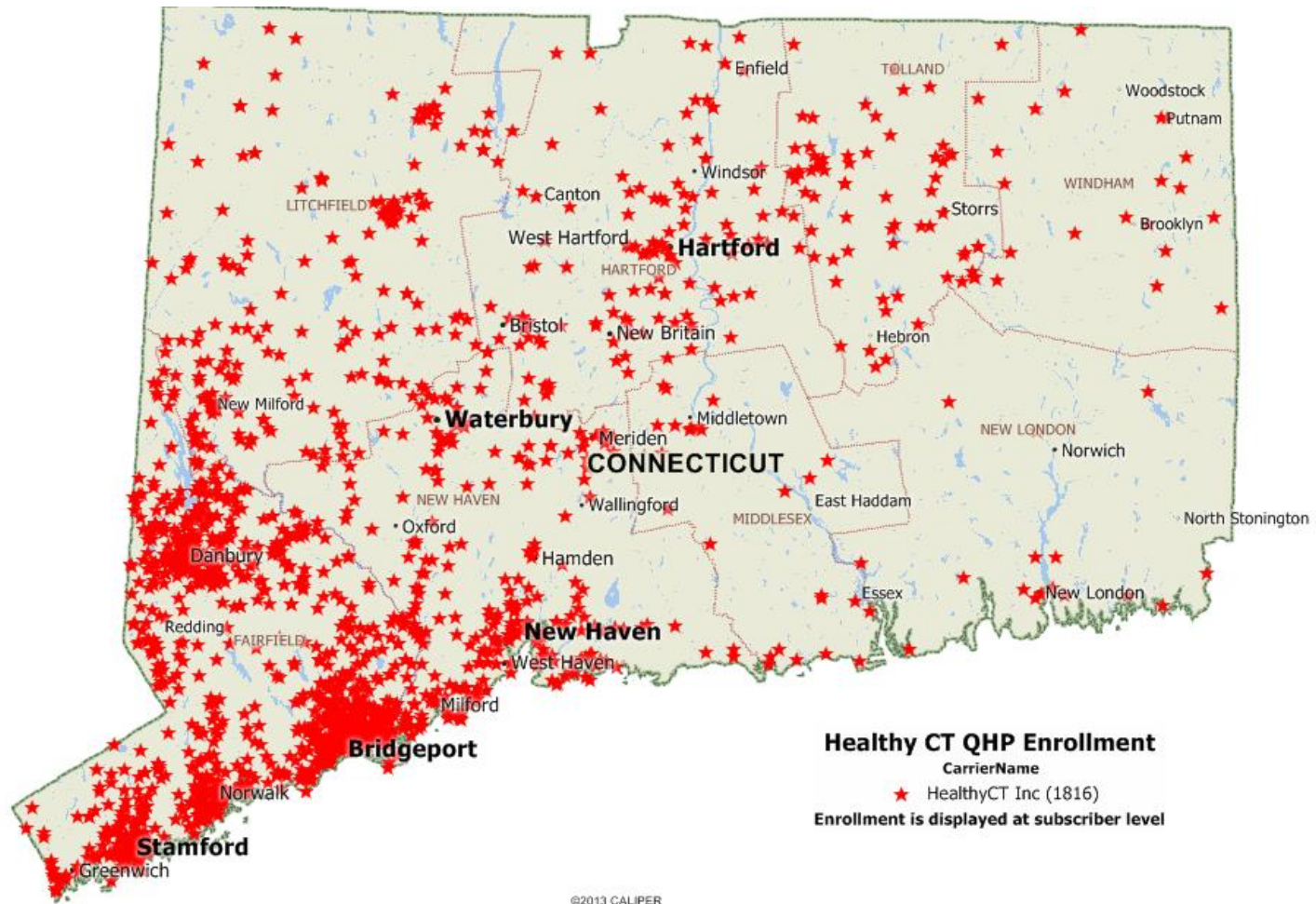



# HealthyCT Enrollment and Provider Network

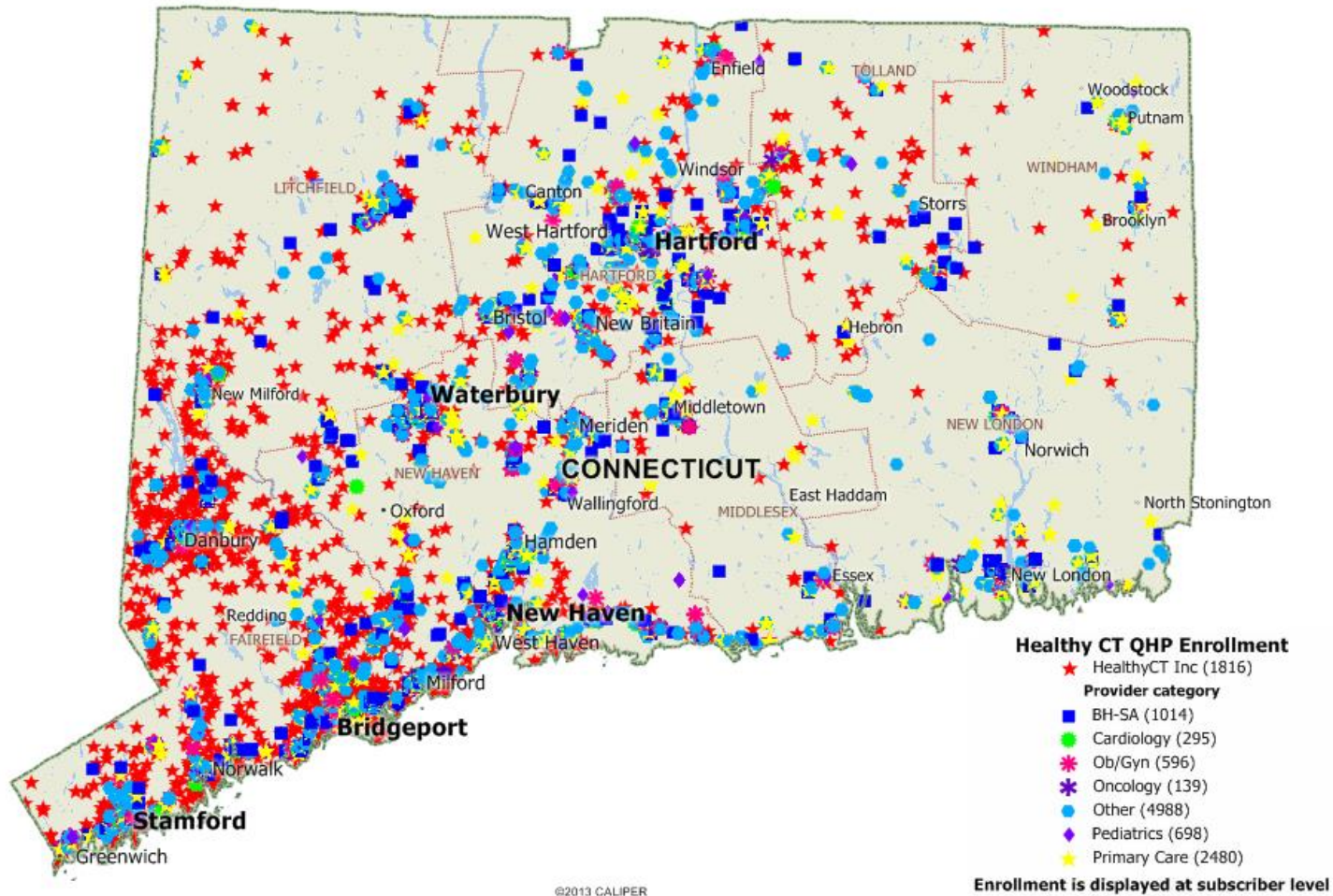

# HealthyCT Enrollment and Provider Network

## Primary Care Providers

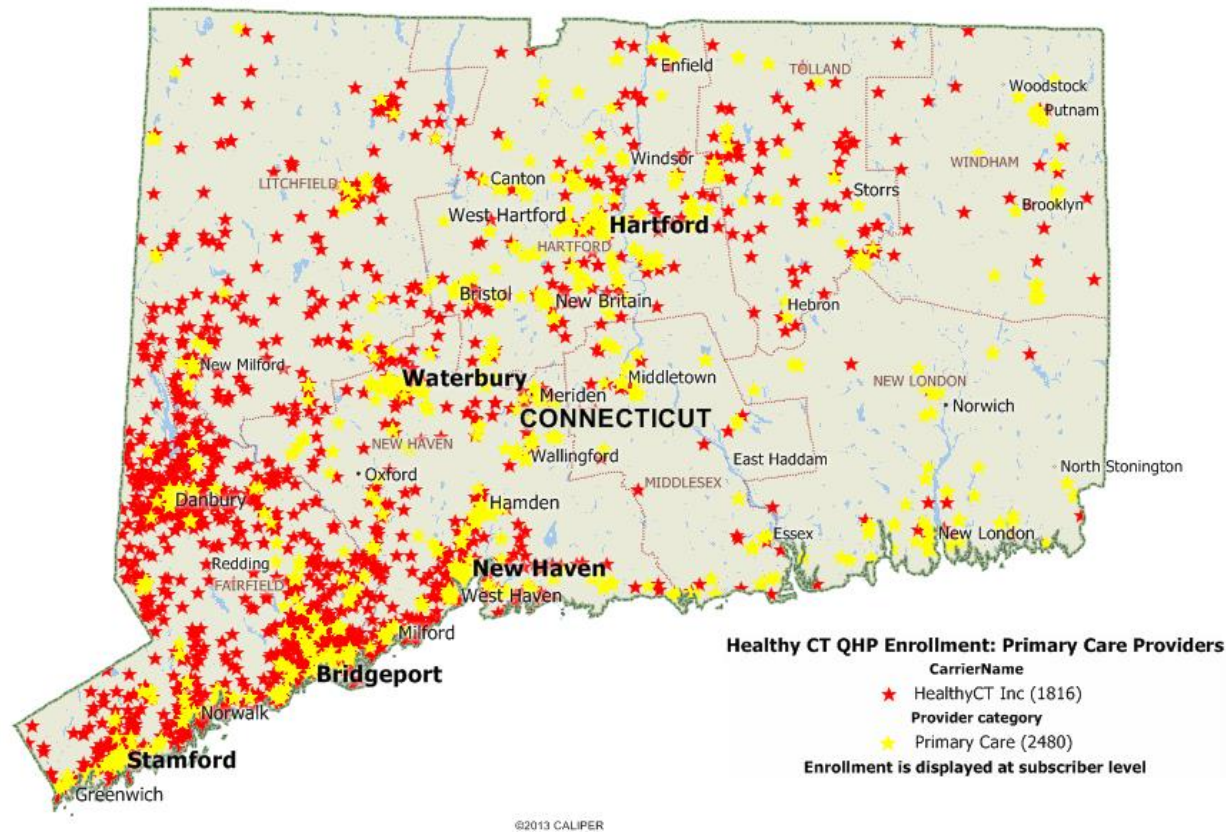

# HealthyCT Enrollment and Provider Network

## Primary Care Providers – 5 & 10 Mile Radius

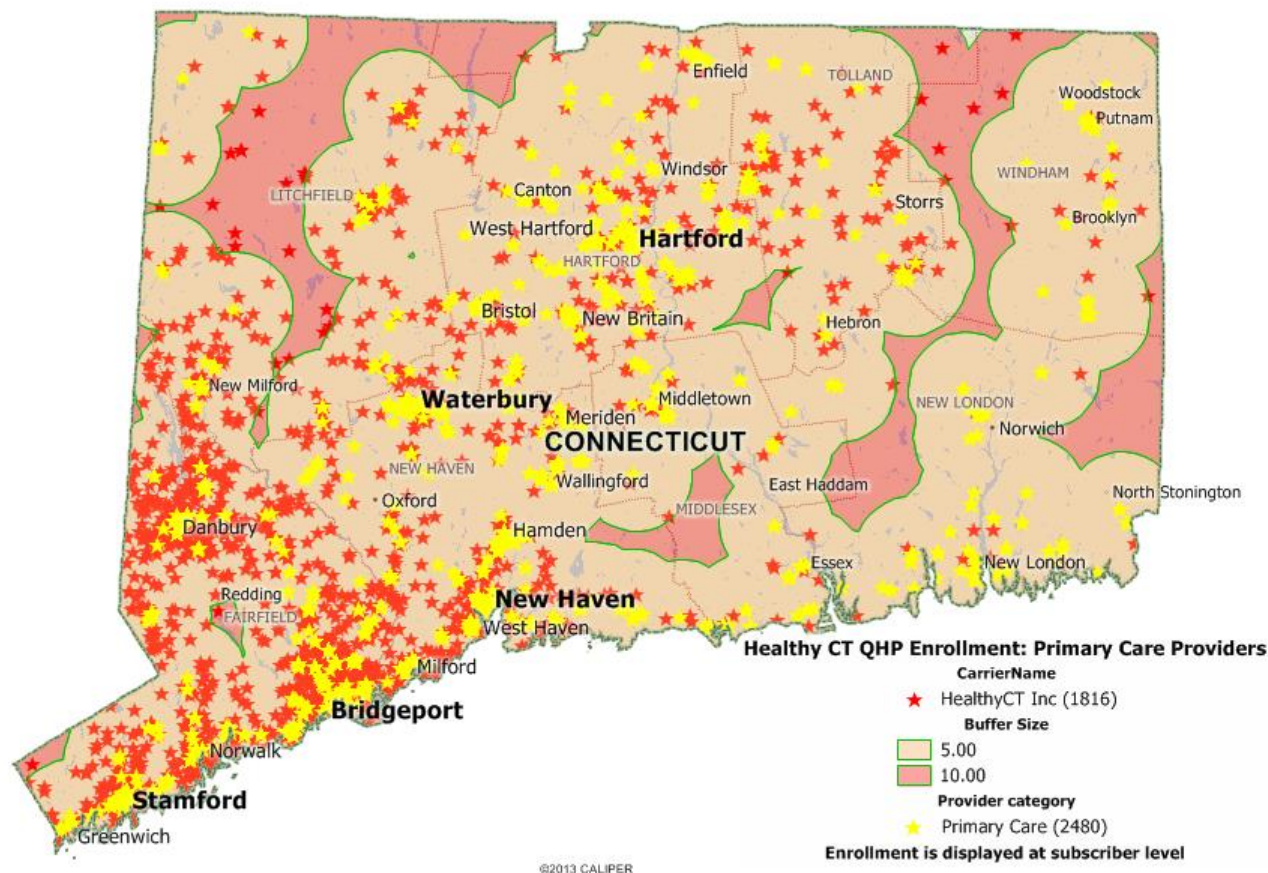



# HealthyCT Enrollment and Provider Network

## Primary Care Providers

County	Under 1 mile	1 to under 5 miles	5 to under 10 miles	Grand Total
FAIRFIELD	754	364	2	1,120
HARTFORD	62	57		119
LITCHFIELD	68	109	19	196
MIDDLESEX	13	14		27
NEW HAVEN	133	117		250
NEW LONDON	9	7		16
TOLLAND	19	46	2	67
WINDHAM	5	10	6	21
TOTAL	1,063	724	29	1,816

*Includes Non-Physician Clinicians*



**98% of subscribers have access to a Primary Care Provider within 5 miles of address**

**All subscribers have access to a Primary Care Provider within 10 miles of address**

# HealthyCT Enrollment and Provider Network

## Pediatric Providers

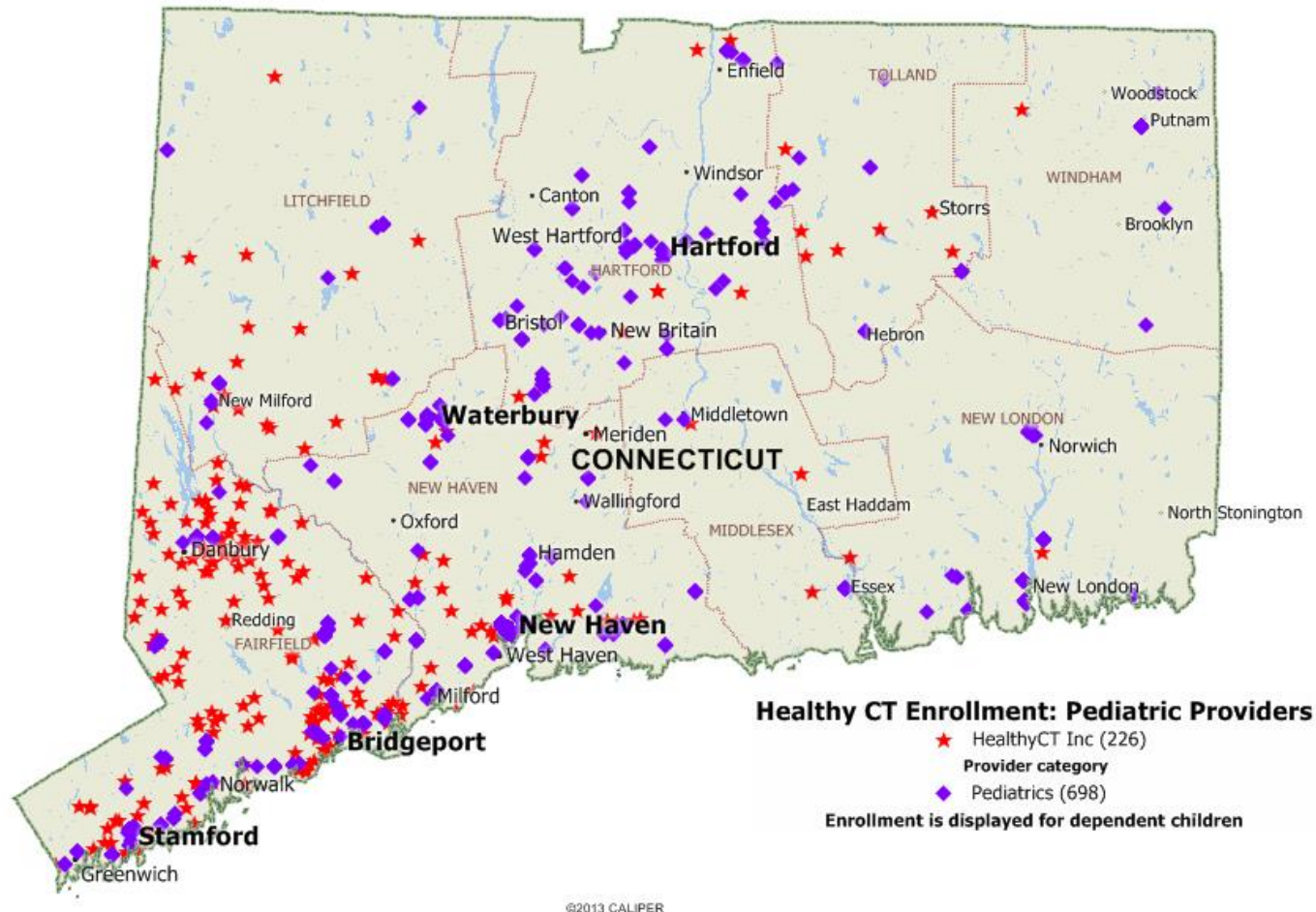

# HealthyCT Enrollment and Provider Network

## Pediatric Providers – 5, 10 & 20 Mile Radius

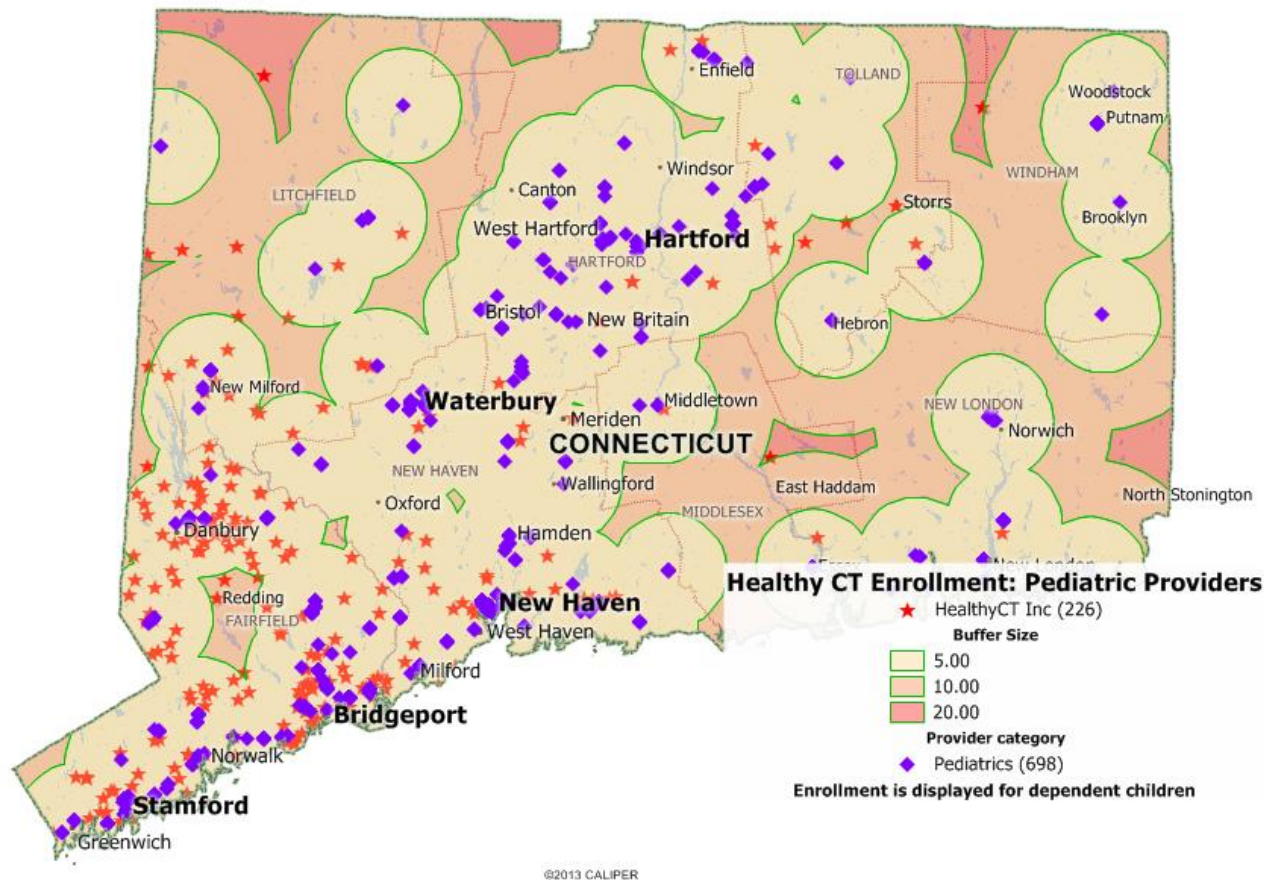



# HealthyCT: Households with Dependent Child Enrollment and Provider Network

## Pediatric Providers

County	Under 1 mile	1 to under 5 miles	5 to under 10 miles	10 to under 11 miles	Grand Total
FAIRFIELD	50	97	5		152
HARTFORD	1	7			8
LITCHFIELD	3	13	4	1	21
MIDDLESEX	1	2		1	4
NEW HAVEN	4	26			30
NEW LONDON		2			2
TOLLAND	1	4	3		8
WINDHAM				1	1
TOTAL	60	151	12	3	226

*Includes Non-Physician Clinicians*



**93% of households with dependent children have access to a Pediatric Provider within 5 miles of address**

**98% have access within 10 miles of address**

# HealthyCT Enrollment and Provider Network

## OB/GYN Providers

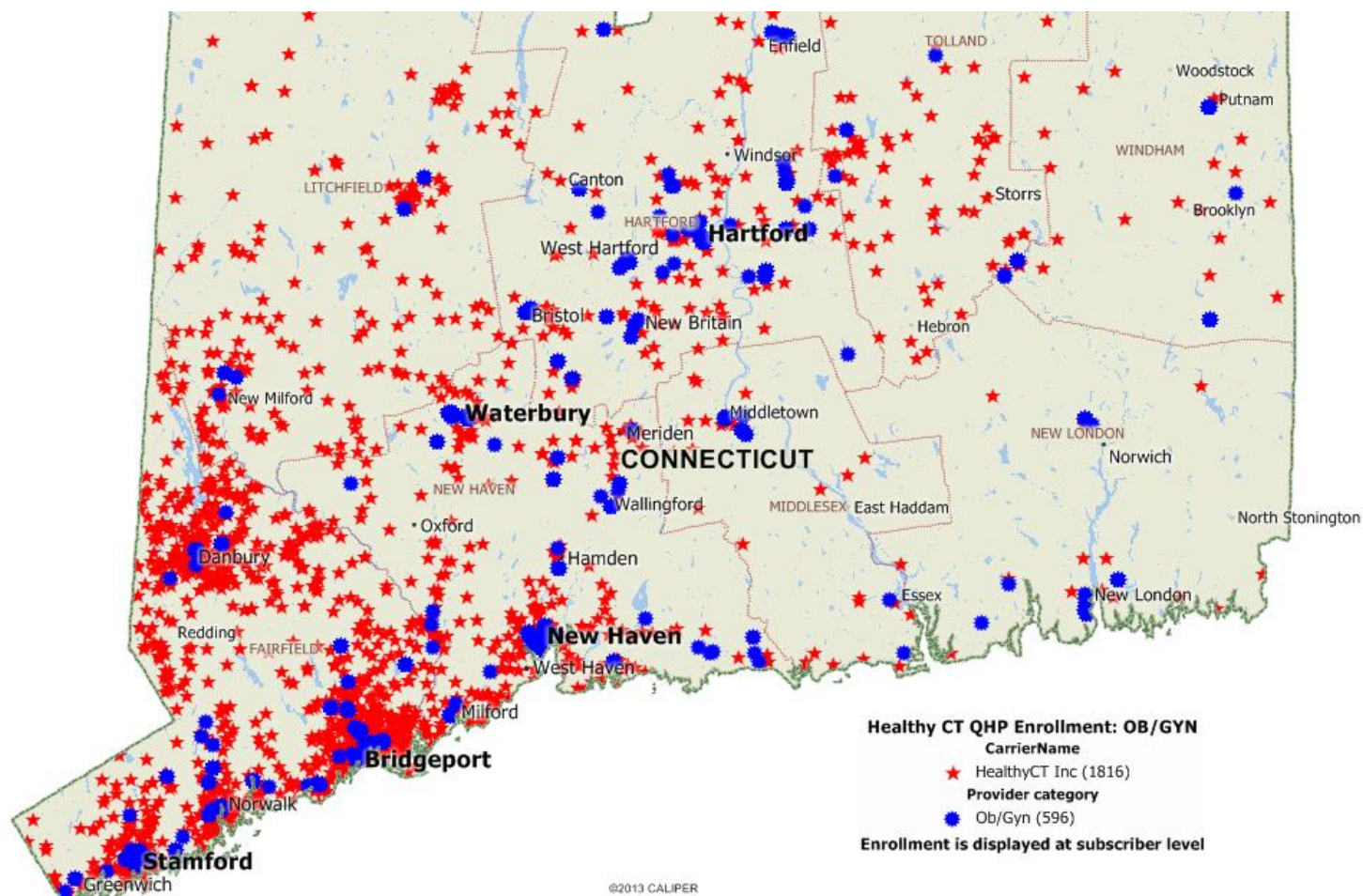

# HealthyCT Enrollment and Provider Network

## OB/GYN Providers- 10 & 15 Mile Radius

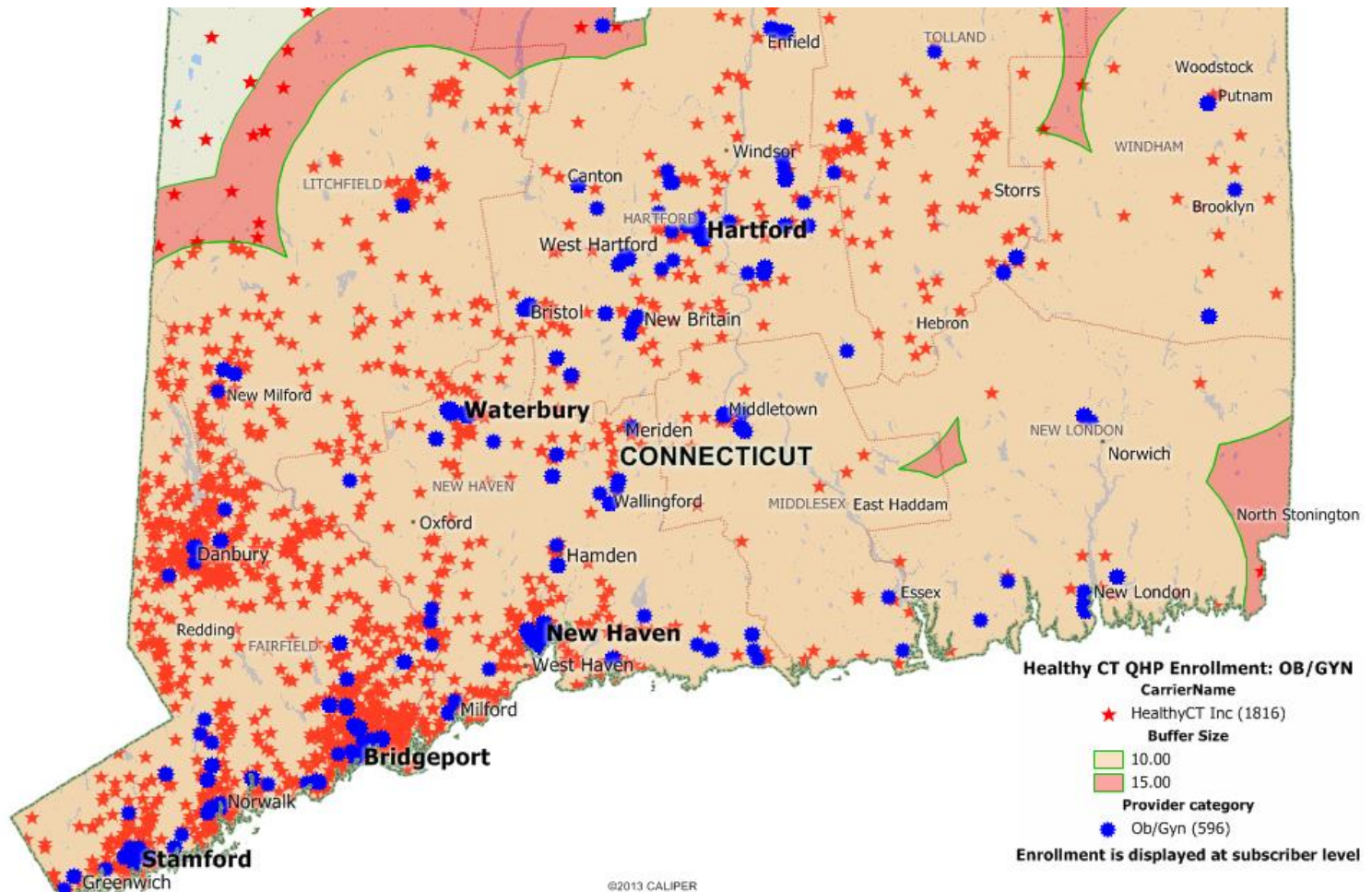



# HealthyCT Enrollment and Provider Network

## OB/GYN Providers

County	Under 1 mile	1 to under 5 miles	5 to under 10 miles	10 to under 15 miles	15 to under 20 miles	Grand Total
FAIRFIELD	498	555	67			1,120
HARTFORD	25	86	6	2		119
LITCHFIELD	28	88	62	11	7	196
MIDDLESEX	5	16	6			27
NEW HAVEN	60	184	6			250
NEW LONDON	4	8	3	1		16
TOLLAND	7	36	24			67
WINDHAM	2	11	5	3		21
TOTAL	629	984	179	17	7	1,816

*Includes Non-Physician Clinicians*



**88% of subscribers have access to an OB/GYN Provider within 5 miles of address**

**Less than 2% of subscribers have access to an OB/GYN Provider in excess of 10 miles of address**

# HealthyCT Enrollment and Provider Network

## Behavioral Health Providers

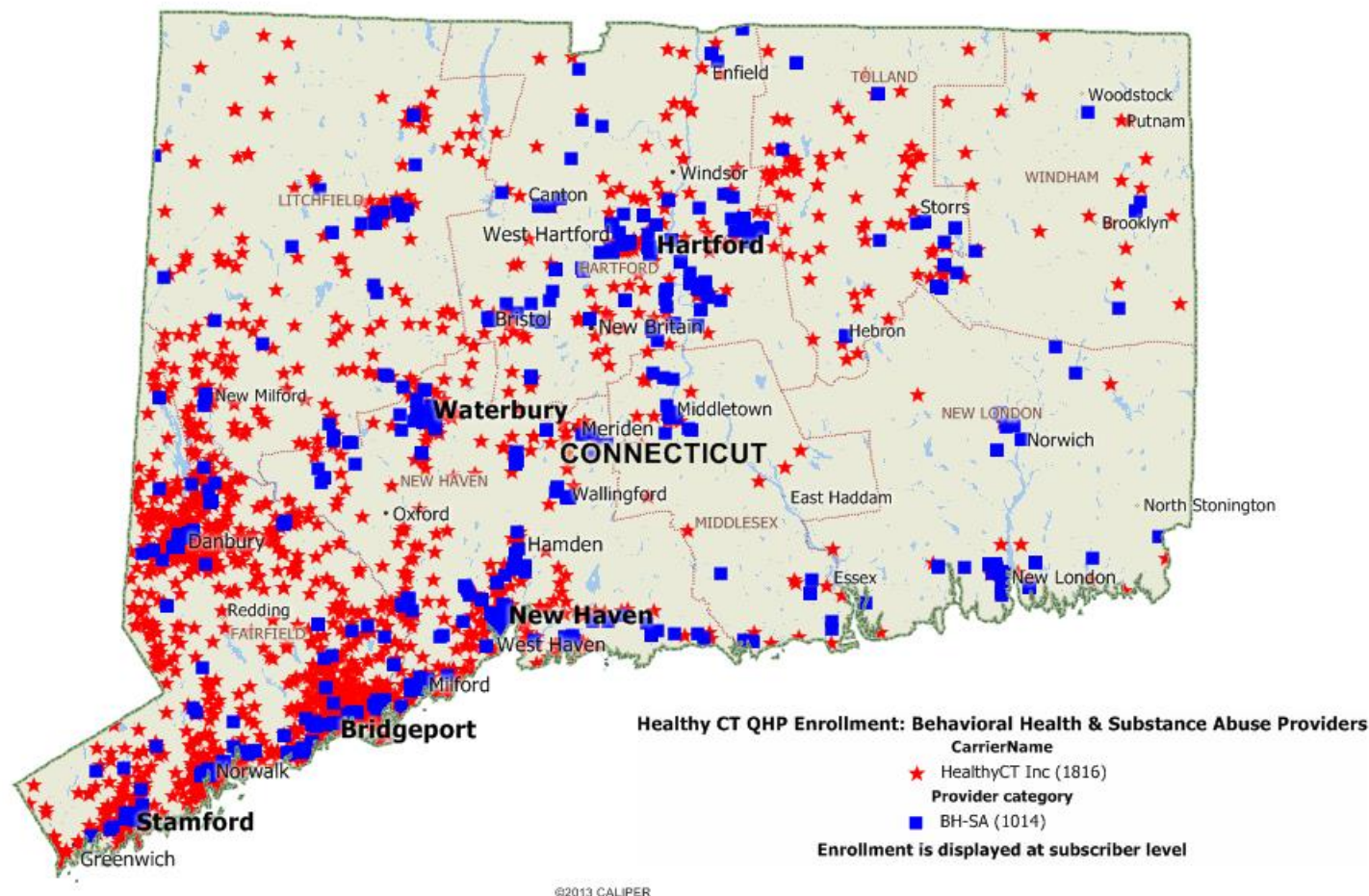

# HealthyCT Enrollment and Provider Network

## Behavioral Health Providers - 5 & 10 Mile Radius

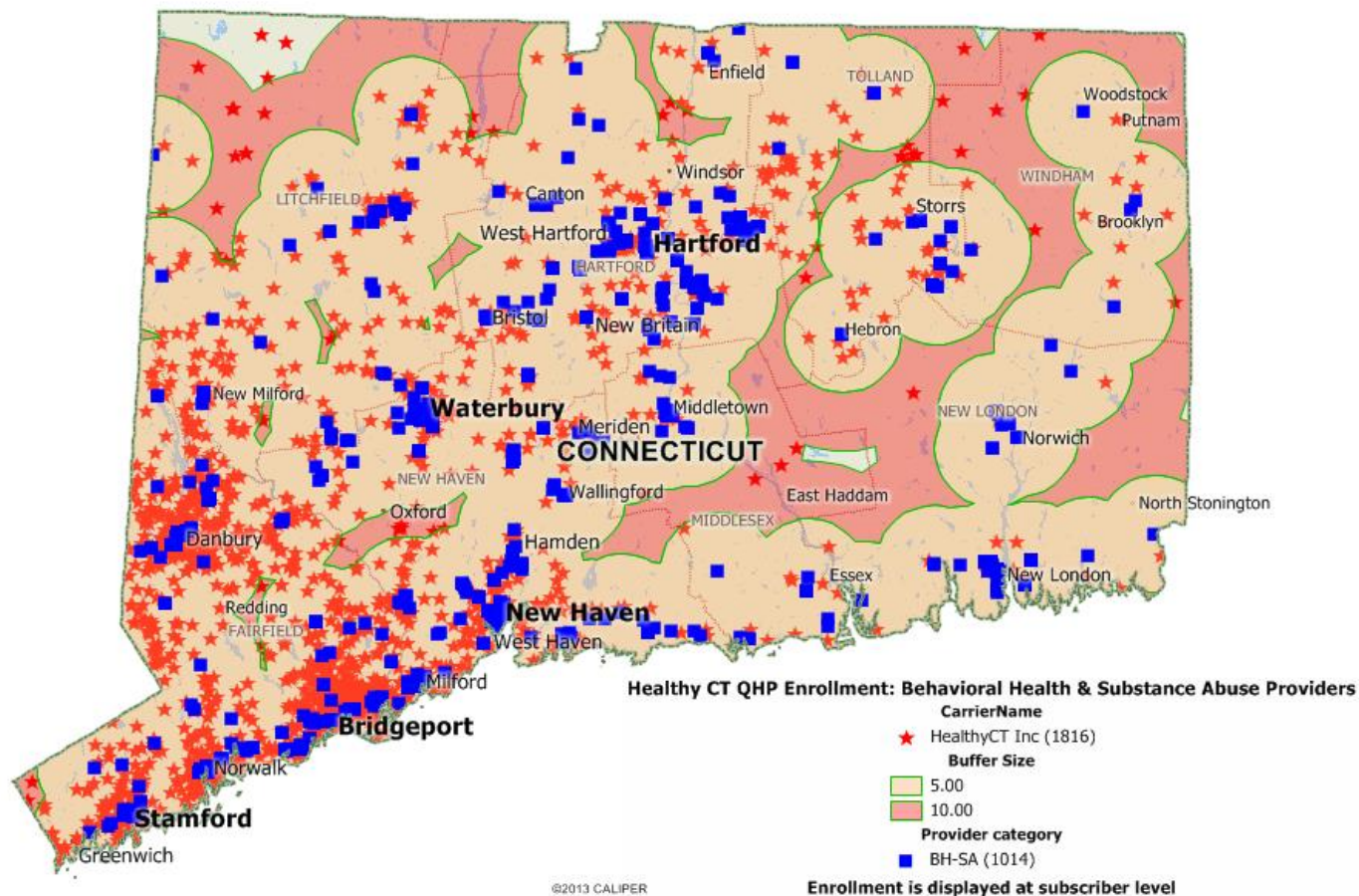



# HealthyCT Enrollment and Provider Network

## Behavioral Health Providers

County	Under 1 mile	1 to under 5 miles	5 to under 10 miles	10 to under 13 miles	Grand Total
FAIRFIELD	644	471	5		1,120
HARTFORD	48	69	2		119
LITCHFIELD	65	115	13	3	196
MIDDLESEX	8	16	3		27
NEW HAVEN	127	118	5		250
NEW LONDON	7	8	1		16
TOLLAND	9	49	9		67
WINDHAM	3	11	7		21
TOTAL	911	857	45	3	1,816

*Includes Non-Physician Clinicians*



**Over 97% of subscribers have access to a Behavioral Health Provider within 5 miles of address**

# HealthyCT Enrollment and Provider Network

## Cardiologists

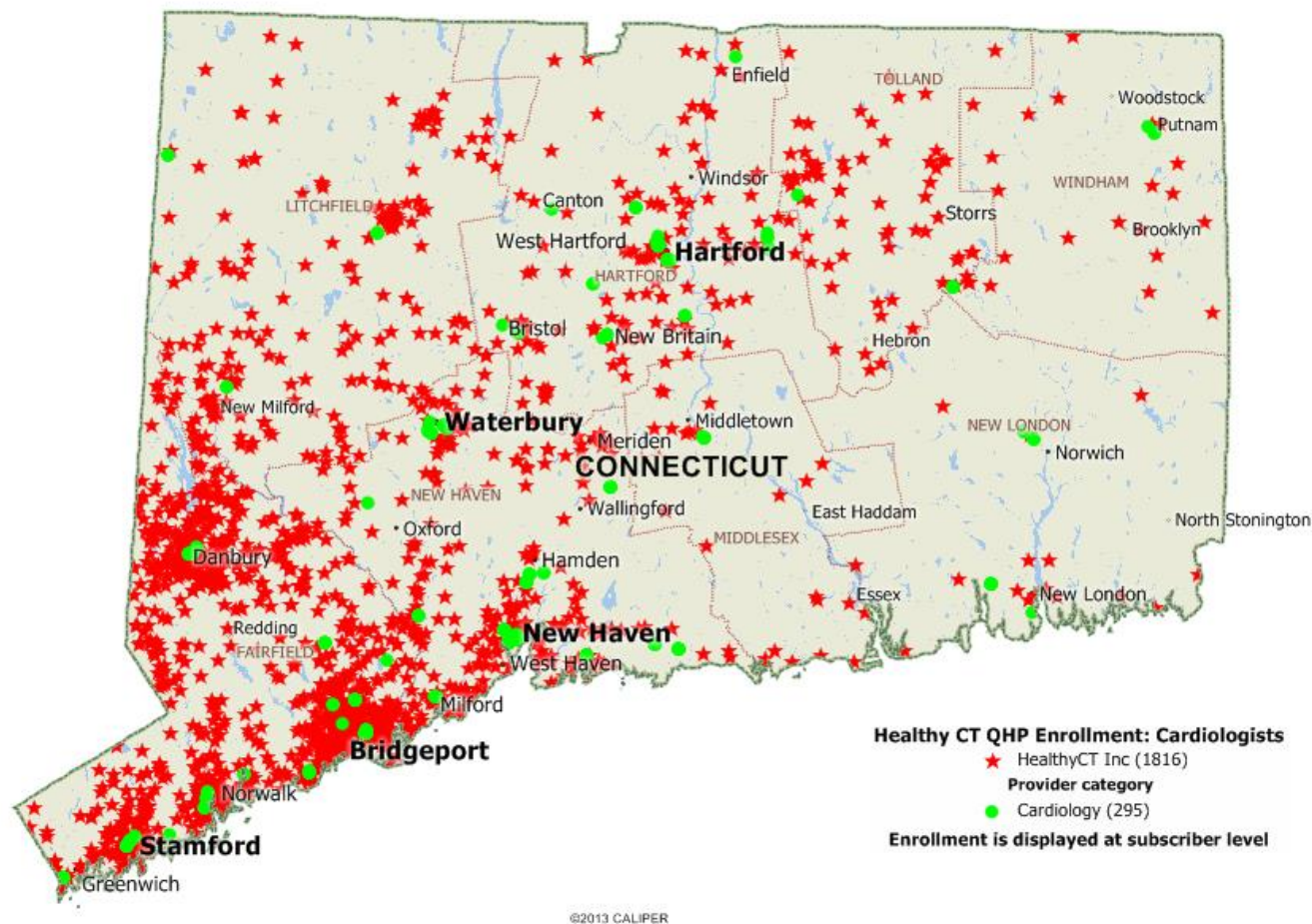

# HealthyCT Enrollment and Provider Network

## Cardiologists - 10 & 15 Mile Radius

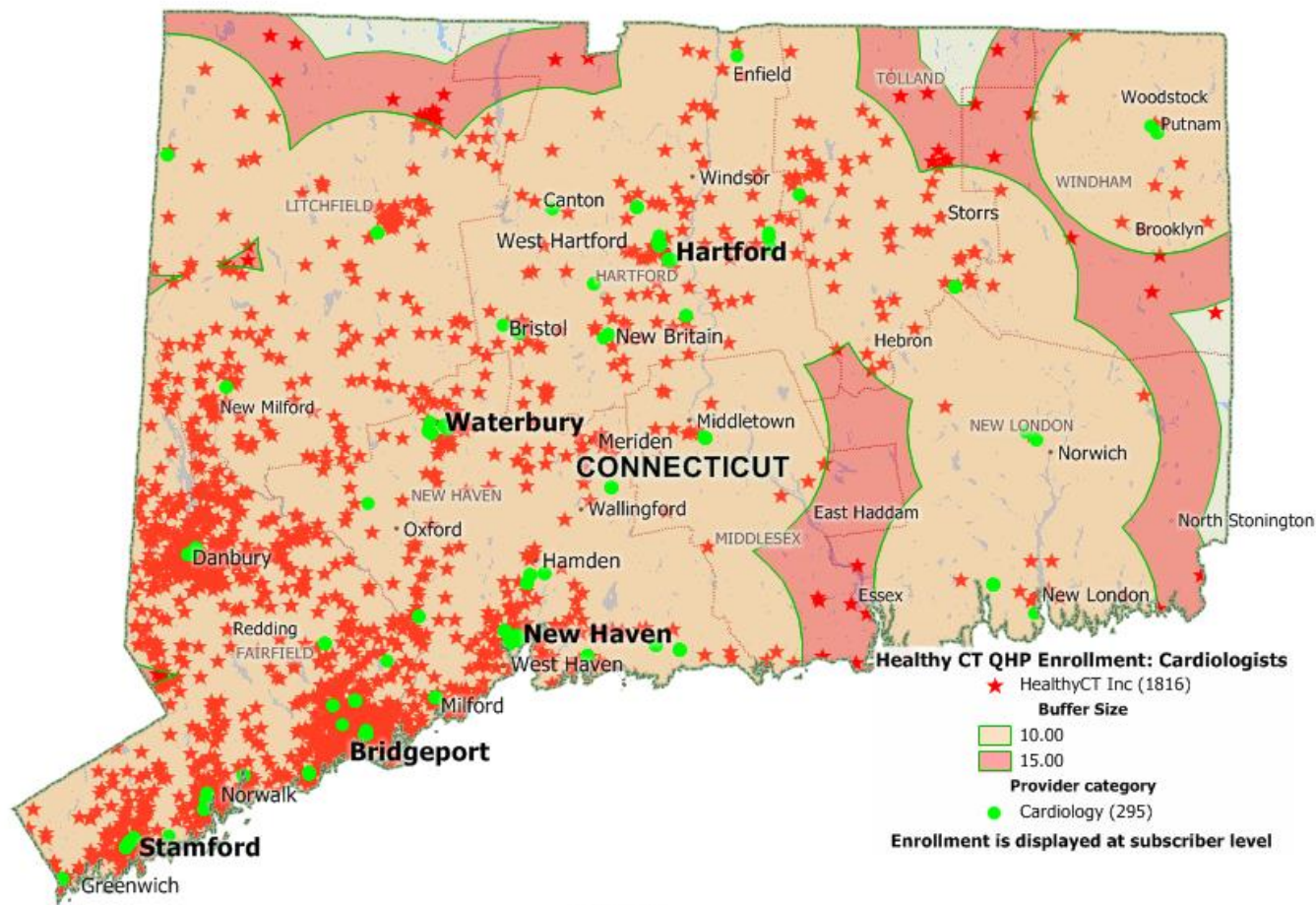

©2013 CALIPER



# HealthyCT Enrollment and Provider Network

## Cardiologists

County	Under 1 mile	1 to under 5 miles	5 to under 10 miles	10 to under 15 miles	10 to under 16 miles	Grand Total
FAIRFIELD	335	642	141	2		1,120
HARTFORD	19	81	17	2		119
LITCHFIELD	5	91	85	15		196
MIDDLESEX	2	10	9	6		27
NEW HAVEN	38	196	16			250
NEW LONDON	1	8	4	3		16
TOLLAND	1	32	24	10		67
WINDHAM	3	4	8	5	1	21
TOTAL	404	1,064	304	43	1	1,816



**80% of subscribers have access to a Cardiology Provider within 5 miles of address**

**Less than 3% of subscribers have access to a Cardiology Provider in excess of 10 miles of address**

# HealthyCT Enrollment and Provider Network

## Oncologists

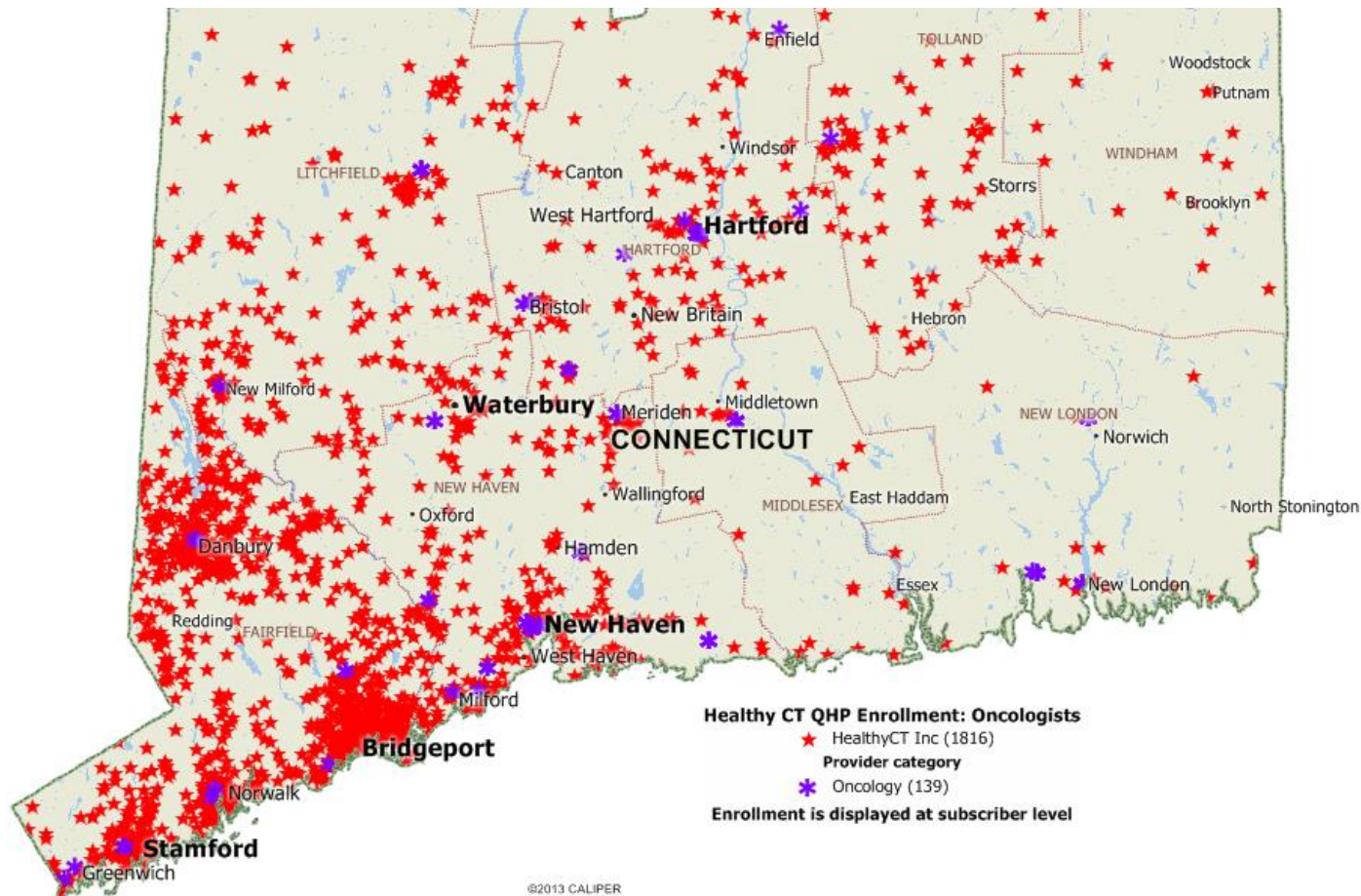

# HealthyCT Enrollment and Provider Network

## Oncologists – 10, 20 & 30 Mile Radius

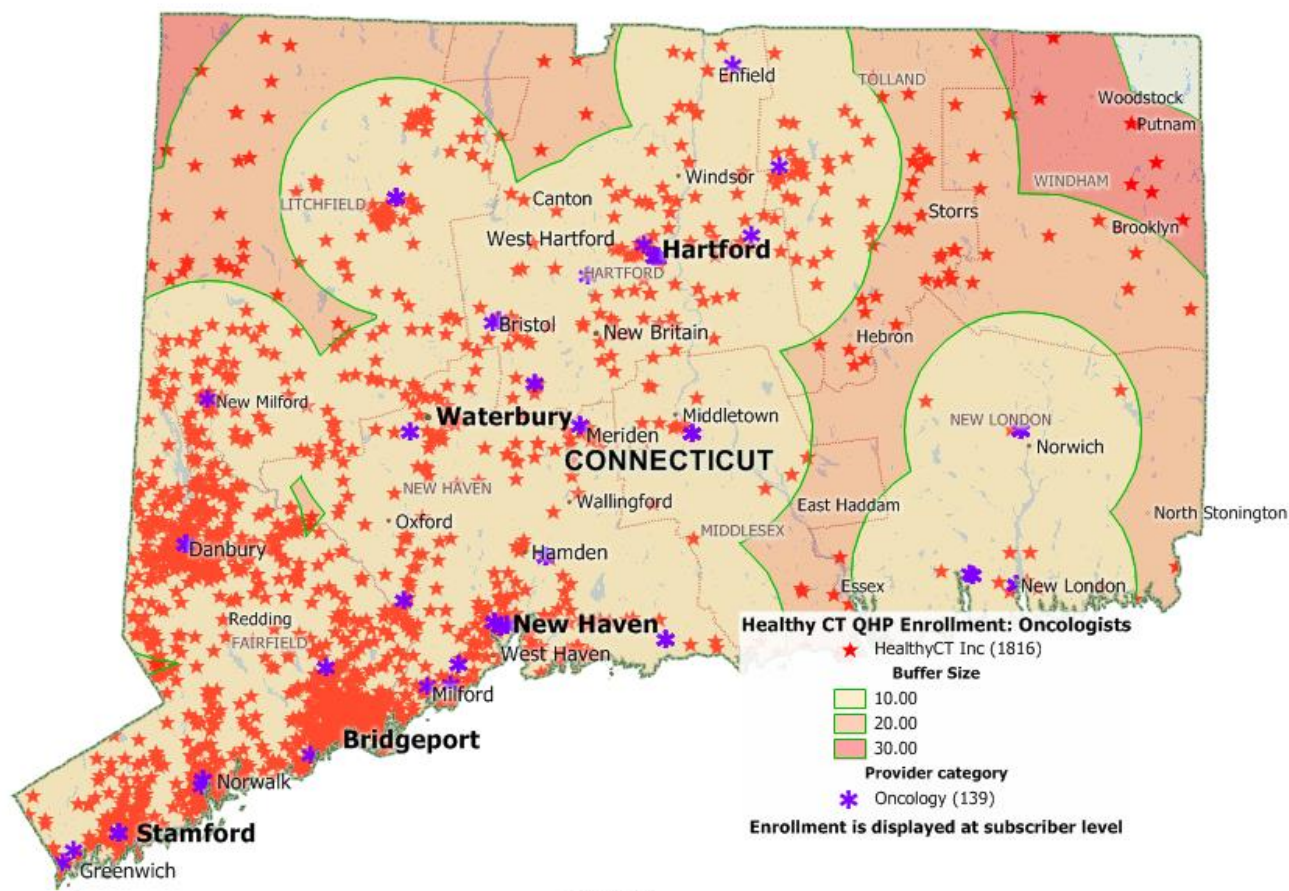

©2013 CALIPER



# HealthyCT Enrollment and Provider Network

## Oncologists

County	Under 1 mile	1 to under 5 miles	5 to under 10 miles	10 to under 15 miles	15 to under 20 miles	20 to under 25 miles	25 to under 30 miles	Grand Total
FAIRFIELD	136	766	214	4				1,120
HARTFORD	18	64	33	3	1			119
LITCHFIELD	15	73	80	20	8			196
MIDDLESEX	1	9	11	6				27
NEW HAVEN	37	166	46	1				250
NEW LONDON	4	5	5	2				16
TOLLAND	2	22	11	27	5			67
WINDHAM				3	10	4	4	21
TOTAL	213	1,105	400	66	24	4	4	1,816



**72% of subscribers have access to an Oncology Provider within 5 miles of address**

**94% of subscribers have access to an Oncology Provider within 10 miles of address**

# QUESTIONS???